The Weather
Yesterday: High, 63. Low, 42.
Today: Occasional rain. Low, 40.
Comlete Weather Details on Page 8.

THE ATLANTA CONSTITUTION

For 72 Years An Independent Georgia Newspaper, Georgia Owned and Georgia Edited

The South's Standard Newspaper
Associated Press United Press
North American Newspaper Alliance

VOL. LXXII., No. 243. ONLY MORNING NEWSPAPER PUBLISHED IN ATLANTA — ATLANTA, GA., SATURDAY MORNING, FEBRUARY 10, 1940. — Entered at Atlanta Post Office As Second-Class Matter — Single Copies: Daily, 5c; Sunday, 10c. Daily and Sunday: Weekly 25c; Monthly $1.10

GERMANY FEARS RED DRIVE INTO BALKANS AS TURKS OUST NAZIS FROM WAR OFFICE

Mayor To Enlist Civic Army as Census Takers

EVERYONE IN CITY WILL BE COUNTED UNDER AREA PLAN

Importance of Accurate Enumeration to Assure Continued Leadership in South Is Emphasized.

Mayor Hartsfield yesterday initiated a move to provide a volunteer army of hundreds of civic-minded and patriotic citizens to assist census takers in counting every person in the city and thus assure Atlanta's continued leadership among cities of the south.

Following an informal conference with Fonville McWhorter, Atlanta's official census taker, the mayor said he will ask every civic organization, labor union, every church and every school in Atlanta to designate committees to work with enumerators in seeing "that every living soul in Atlanta is included in the final census tabulations prepared under Mr. McWhorter's direction."

Area Division.

Raymond W. Torras, engineer-secretary of the city planning commission, promised to divide the municipality into various areas so that committees from the scores of organizations may intelligently and effectively help enumerators.

Hartsfield will call civic, church, labor, school and other organization leaders to a joint conference next week, and will ask them to join with the city administration in co-operating with census takers to see that every person entitled to be counted is included in the local census. He probably will issue a call for the meeting sometime next week, and said definitely that it will be done in time for the various groups to organize and assume "charge" of their respective territories before the actual enumeration begins April 1.

Booths Planned.

It also was anticipated that conveniently located booths will be established in downtown Atlanta for those who wish to visit them and place their names in the census pot.

McWhorter requested the mayor to urge Atlantans to co-operate with enumerators and "not put them off."

"We are going to count every man, woman and child in Atlanta before we complete our work," McWhorter said. "It is imperative that we do that. In the first place it is our business to do so, and in the second, we have a patriotic stake in Atlanta's showing among other cities of the nation.

"Atlanta's place among the other cities will be fixed for the next 10 years in this census count, and we must do our full share in seeing that it is accurate and honest. That is what we propose to do."

Hartsfield pointed out that the

Continued in Page 8, Column 5.

In Other Pages

Classified ads. Pages 20, 21
Comics. Pages 18, 19
Daily cross-word puzzle. Page 19
Editorial page. Page 6
Ralph McGill, Ralph T. Jones, Westbrook Pegler, Robert Quillen, Joseph Alsop and Robert Kintner
"Fight for Love." Page 18
Financial news. Pages 8, 9
Louie D. Newton. Page 7
Picture page. Page 10
Private Lives. Page 20
Radio programs. Page 19
Society. Pages 13, 14
Sports. Pages 16, 17
Tarzan. Page 19
Theater programs. Page 11
Weather. Page 8
Women's page features. Page 14
Eleanor Roosevelt, Dr. William Brady, Ida Jean Kain, Today's Charm Tip, Dress Patterns, Caroline Chatfield, Harold Sharpsteen, Sheilah Graham, Lillian Mae, Household Arts

She Smashes a Precedent

The First Lady smashes a precedent. Mrs. Roosevelt testifies before the house District of Columbia subcommittee, the first wife of a United States President to appear before a congressional investigating group. She told about "appalling" conditions she personally saw on her recent visits to district welfare institutions.

JOE LOUIS WINS; DECISION BOOED

Godoy Forces Champion to Back-Pedal; One of Judges Favors Chilean.

(Pictures on Page 17.)

By JACK CUDDY.

NEW YORK, Feb. 9.—(UP)—Thundrous boos shook Madison Square Garden tonight when the announcement was made that the heavyweight champion, Joe Louis, had retained his title after being forced to back-pedal for most of the 15 rounds against Challenger Arturo Godoy, of Chile.

Godoy, the roughest, toughest man that Louis ever met, turned in one of the greatest upsets in heavyweight history by his amazing showing against the Negro champion who had knocked out seven of his previous title challengers.

Ovation for Chilean.

The crowd of 15,657 cash customers shook the garden's girders with ovation after ovation for the heroic Chilean who not only dared to exchange with the Negro champion, but actually forced the "Brown Bomber" about the ring in every round except the 14th when Arturo elected to clown and make sport of one of the most feared men the ring has known.

The champion won the decision, but it was a split verdict, in which Referee Arthur Donovan, who has officiated at all of Louis' eastern fights, and Judge George Lecron favored Louis. Judge Tommy Shortell voted for Challenger Godoy.

The United Press score sheet had the bout figured for a draw—exactly even—with each man winning five rounds and five being so close that they were even. It was that kind of fight.

Afraid of "Charge."

Louis back-pedalled because he is "head shy." He didn't like a man to come at him—charging in with his head down, like Godoy did tonight. Louis back-pedalled because he was afraid of breaking a hand on the low crouching, bobbing and weaving target that offered only forehead and elbows as a target.

Louis did less jabbing with that famous left tonight than in any previous fight of his career, and a straight right was a rarity.

First Lady Urges Study Of Institutions

Breaks Precedent by Appearing Before Investigating Committee.

WASHINGTON, Feb. 9.—(AP)—Mrs. Franklin D. Roosevelt, in a precedent-breaking appearance before a congressional investigating committee, today recommended a survey of the District of Columbia welfare institutions to correct conditions she found "very, very sickening."

The first lady, dressed in a simple hunter green velvet frock and a matching brimmed hat with an ostrich plume, appeared before the district health sub-committee at the invitation of Representative Thomas D'Alesandro, Democrat, Maryland, chairman. She put aside a short grey squirrel cape as she took her seat—the first wife of a President to appear before a congressional committee.

Beneath kleig lights as movie cameras turned, Mrs. Roosevelt related that on recent surprise visits to the District Home for the Aged, the Receiving Home for Children and the Industrial Home School for Boys she found them inadequately staffed, antiquated and over-crowded.

There was a distressing lack of hospital facilities at the old folks' home, she said. "One came away with a very, very sickening feeling." Authorities have "dropped failure to segregate small children from older, hardened children in the children's home. She did not think they had sufficient food.

She said that over a period of years she had visited a number of the district's institutions, beginning with the jails. "I never found an institution in the district that was a model institution," she said. "They vary in degree. I think anyone who knows about institutions will recognize that everything they need improvement."

Man Saved From Fangs Of Lions by Trainer Hero

FORT LAUDERDALE, Fla., Feb. 9.—(AP)—Five lions today critically mauled a man at Clyde Beatty's farm before an heroic trainer intervened.

Chester Czaja, 24, entered the grotto where the beasts were kept. The lions immediately rushed him. The uproar brought Trainer Joseph Arcaris, who beat the animals back.

WAGE BUYERS HIT IN DRIVE LAUNCHED BY ATLANTA BAR

V. K. Meador, Committee Head, Cites Usurious Interest Rates as High as 260 Per Cent Yearly.

Salary buyers were attacked yesterday by Victor K. Meador, chairman of the Atlanta Bar Association's "Committee to Enforce Usury Laws," as he prepared preliminaries of a campaign to end illegal charges of so-called money-lenders declared to reach as high as 260 per cent a year.

"Profits so staggering as to defy all laws of economics and justice are extorted by 'loan sharks' who now escape regulation by means of the salary-buying dodge," he declared in a formal statement of the committee's purposes. "Actually they lend money; technically, they merely buy the right to collect a part of the victim's wages on the next pay day. In most instances the wages are not earned when the alleged assignment is executed."

To Name Committee.

The 40 members of the committee will be named Monday by President Philip H. Alston, and organization is expected soon afterward. One important phase of operation, it was disclosed, will be to persuade employers to take less stern view of garnishment proceedings.

"Fear of the loss of his job through disclosure of his predicament often keeps a victim in the toils," Mr. Meador explained.

4,000 Instances Cited.

Purpose to create such a committee was ratified formally Thursday night by the executive committee of the bar association, meeting with President Alston. Mr. Meador, who has 4,000 instances of illegal interest charging in affidavit form, immediately was named to head the group.

His statement, in part:

"Since the announcement of the Atlanta Bar Association that a committee has been appointed among its members to enforce the usury laws of Georgia a number of loan shark victims have been to the committee with their tales of woe.

"Since the civic societies of Atlanta have ceased in their efforts to curb such activities, others engaged in questionable activities have invested large sums in the financial field.

"Victims Are Weak."

"Loan sharks are economically strong, while their victims are economically weak. The conditions under which the loan shark and his victim meet lack that equality of bargaining power esssential to just business transactions. When borrower and lender meet on such a basis, exaction of oppressive and unconscionable terms by the lender is certain. The harsh methods necessary to enforce these unconscionable terms greatly magnify the harm.

"The result is that the business inevitably leads to social deterioration, economic helplessness, unemployment, poverty and despair on the part of the borrowers, public charity for their families and substantial lowering of the general welfare of the people.

"Wherever one finds a loan shark, there will inevitably find the conditions here outlined. In other words, these conditions are natural and inevitable concomitants of the business of lending small sums in violation of usury and other regulatory laws.

"This committee, appointed by the Atlanta Bar Association, will function until the present conditions are remedied.

"Co-operation by civic organizations and public-spirited citizens in bringing about a solution is invited."

Death Wreathes Liner Orazio in Flames

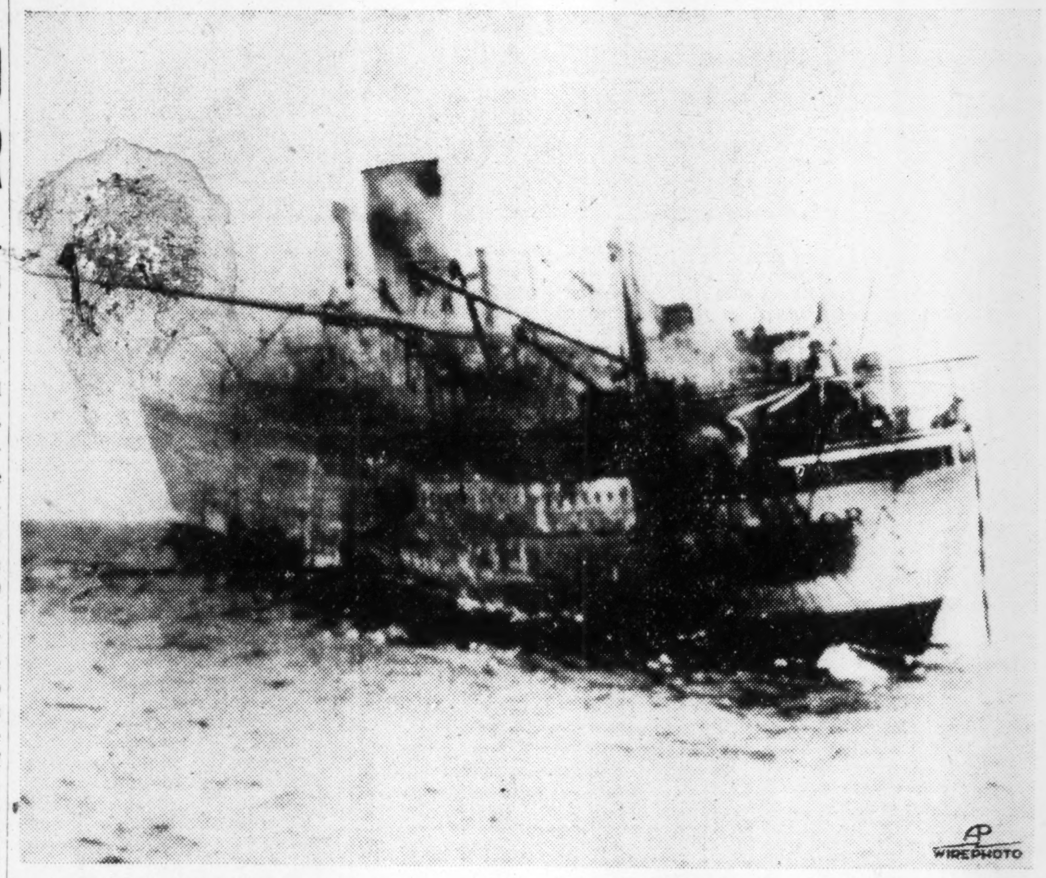

Death was a passenger aboard the 11,669-ton Italian liner Orazio when it left Genoa for Barcelona. What happened when the grim passenger made known his presence is graphically shown in the above photograph, the first picture of the ship as it burned at sea with a loss of more than 100 lives. The tragedy occurred January 21 off the southern coast of France.

PRESIDENT, GARNER IN TWO PRIMARIES

Illinois Republicans File for LaGuardia; Wisconsin Also Battleground.

WASHINGTON, Feb. 9.—(AP)—Two great tests of political strength between President Roosevelt and Vice President Garner were virtually assured today for early April.

In both Illinois and Wisconsin, the names of each were entered in preferential presidential primaries which many expect to prove the most critical contests of an intensive pre-convention campaign. The elections are scheduled for April 2 in Wisconsin and April 9 in Illinois.

Meanwhile, in Springfield, Ill., petitions entering Mayor Fiorello LaGuardia of New York in the Illinois Republican Presidential primary were filed with the Illinois secretary of state tonight. Like Democratic petitions in behalf of President Roosevelt a week ago, they did not contain a signed certificate of candidacy.

In Springfield Garner filed his name today alongside that of President Roosevelt in the Illinois Presidential primary. A statement of candidacy, signed by the Texan, was attached to the Garner petitions.

Congressman Hamilton Fish Jr. had Republican petitions filed today in Illinois in the only acceptance to a challenge from Thomas E. Dewey.

The results, political experts thought, would prove of great importance, not only in that they would show the feeling of a vital sector of the middle west, but because they might influence the trend elsewhere and indicate the relative vote-getting abilities of the two.

Town 'Condemned' In Flood Project

COLDWATER, Miss., Feb. 9.—(AP)—Faced with the prospect of forced evacuation to avoid being inundated by the waters of a flood-control project, this little north Mississippi town is "like a man condemned to die," said Mayor Smith Cooper today.

The control project would throw a dam across the Coldwater river 10 miles west of here to create a 40-mile reservoir which would cover the present site of Coldwater. The town could be re-established on higher ground about a mile to the southwest.

Architecture Medal Given Tech School

Beaux Arts Institute of Paris Bases Honor on Students' Prizes.

Georgia Tech's school of architecture last night was accorded high international recognition with award of the university medal of the Beaux Arts Institute of Paris for the best scholastic record in 1939.

The presentation was based on the work of Tech students in national architectural competitions. Fifteen major prizes were won in this sphere during the year, among them being the principal award of the Beaux Arts Institute of New York.

Professor Harold Bush-Brown, head of the department, received the medal, emblematic of the school's election to Le Societe Des Architectes Diplomes Par Le Gouvernement Francais, Groupe Americain, from John Mead Howells, distinguished New York architect, representing the society.

It was given at the conclusion of a dinner in Tech's dining hall attended by Dr. M. L. Brittain, president; Dean Vernon Skiles, faculty and students of the department, alumni and Atlanta architects.

In conjunction with this award, the silver medal of the Societe was presented to A. Clark Hudson, of 782 Techwood drive, for having placed second in the list of those whose work received the greatest number of values in class "A" work at the Beaux Arts Institute of Design.

Mr. Howells paid high tribute to the 15 different prizes won by Tech students of architecture during the past year.

Members of the Department of Architecture responsible for the achievement include Professor Bush-Brown, Professors James H. Gailey, Paul M. Heffernan, Matt L. Jorgensen, Richard T. Morenus, Maurice Siegler, Julian Harris, and special lecturers Lamberson, Taylor and Richard Bauer.

Fight Over New Home For Alabama Quads Ends

JASPER, Ala., Feb. 9.—(AP)—The controversy over the site of a permanent home for the Short quadruplets was ended today by the selection of Nauvoo, two miles from the spot where they were born, by Clyde Short, their father, and Dr. H. J. Sankey, Nauvoo physician who delivered them and is their co-guardian.

The nursery probably will be glass-enclosed to allow visitors to see Faith, Hope, Charity and Franklin asleep and at play.

GREEN CONDEMNS AFL 'RACKETEERS'

Federation Head Scores Such Leadership But Hasn't 'Power to End It'

MIAMI, Fla., Feb. 9.—(AP)—President William Green today condemned "racketeers" in the ranks of the American Federation of Labor, but declared he is powerless to remove them and suggested to his critics it is the duty of the courts to punish those found guilty of law violations.

"No president of the American Federation of Labor is vested with authority or clothed with power to interfere with the administration of any of its international unions or remove any officer elected," said Green.

He said his remarks were directed specifically to Columnist Westbrook Pegler and others he claimed had criticized him for failure to remove certain "racketeers" from unions comprising the federation.

Respecting the long and bitter AFL-CIO controversy, Green said he interpreted a statement by President Roosevelt today as "advice to the nation" that CIO Chieftain John L. Lewis had "refused and rejected the President's request to resume peace negotiations."

The President said in Washington that Lewis told him shortly before Christmas that he saw no useful purpose which would be served at that time by a renewal of the White House-sponsored labor peace talks.

Discussing the "racketeer" angle, Green said he understood the charges larged had involved George Scalese, president of the building service employes union, and William Bioff, representative of the motion picture operators' organization.

Green said Scalese once had served a prison term for Mann act violation, but that since then he understood the labor official had been conducting nimself "honestly and satisfactorily and I think he has been punished enough."

Bioff, the federation's president said, has paid penalties for pandering and income tax laws, and the cases are still pending.

Explaining the federation's structure, Green said that each member union is an organization within itself, clothed with authority to elect its own officers, determine their qualifications to serve, and "retain or remove them at will."

BERLIN FORESEES NO SERIOUS ROW ON ISTANBUL ACT

Reich Seems Anxious to Prevent Trouble That Might Disrupt Supply Lines in the Balkans.

ISTANBUL—Hundred German technicians, ousted from war and naval ministries, given 48 hours to leave country.

WASHINGTON—United States announces opening of conversations with neutral nations desiring restoration of sound peace.

HELSINKI—Continued Red attacks exhaust Finns' ammunition; defenders resort to bayonets.

LONDON—British down Nazi bomber, damage two more, destroy two submarines.

BERLIN—Germany claims destruction of eight British or British-convoyed ships.

MOSCOW — Russians report Finns have suffered "heavy losses" on Karelian isthmus.

By KIRKE L. SIMPSON,
Associated Press Staff Writer.

There is obviously a suspicion in Berlin, as well as in London and Paris, that Soviet Russia may move in the spring to upset the status quo in southeastern Europe.

It seems equally clear that the Reich is virtually as anxious as the Allies to prevent that from happening. The Nazis want no trouble of any kind that might disrupt their supply lines in that quarter of the world.

This is shown by their calm reaction to recent developments in Turkey. Despite virtual Turkish expropriation of an important German-owned shipyard in the Dardanelles area, and a simultaneous purge of German technical experts from Turkish national defense payrolls, Berlin sees no probability of a serious diplomatic tangle with Turkey.

Turkish Slap.

What that Nazi complaisance in the face of a Turkish slap at German dignity probably means is that Berlin is prepared to go far to keep things quiet in the Balkans. Just how far is not so clear.

Prime Minister Chamberlain has formally voiced his approval of recent extension of the Balkan entente pact for another seven years as an attempt to maintain "stability and security" in the Balkan theater.

Turkey's surprise move to oust German influences and tighten up her grip on the Dardanelles, potential back-door to Europe's big war, throws a new light upon what must have transpired at the Belgrade conference of the Balkan entente powers last week. As the formal ally of Britain and France against any threat to the Dardanelles or the peace of the Mediterranean by Russia or Germany, Turkey has made it plain that she is a non-belligerent but not a neutral in the Allied-German war.

Entente Member.

It was through Turkey, as a member of the Balkan entente, that Allied war purposes in the Near East must have been laid before the conference. The first

Continued on Page 4, Column 2.

Phone Your Want Ads To WAlnut 6565 Before 7:00 O'Clock Tonight for the Sunday Edition.

If you want to sell, rent, buy or exchange anything from a baby chick to an office building, call WAlnut 6565 and list your offerings in the Sunday edition. It's the profitable way to results.

SEEK PRESIDENCY, VETERANS ASK FISH

Republican Says 60,000 Have Signed Petition Urging Race.

WHEELING, W. Va., Feb. 9.—(AP) — Representative Hamilton Fish, Republican, New York, said today he had been notified 60,000 war veterans and their relatives had signed a petition asking him to become a candidate for President.

Fish, here for a Lincoln Day address, said he received the information in a telegram from Wheeler Reid, of Chicago. He added that Reid also told him he had filed a petition to place Fish's name in the Illinois primary.

KESSLER'S
Special Purchase Sale!
Wool Plaid JACKETS
Regular $2.98 Values $1.99
SIZES 12 TO 20

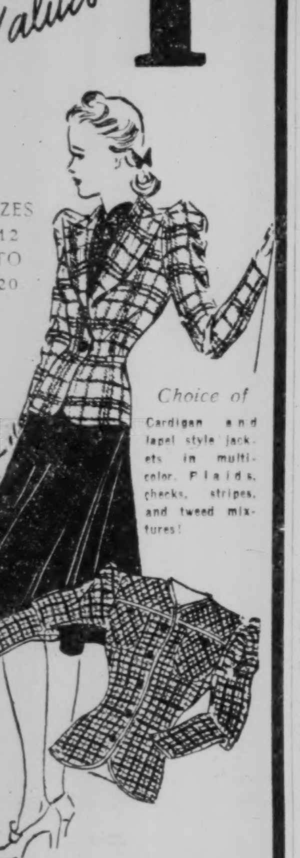

Choice of Cardigan and lapel style jackets in multi-color Plaids, checks, stripes, and tweed mixtures!
Regular $1.98
Wool Skirts
Gores, flares, and pleats in matching checks or solid colors. Sizes 24 to 30!
$1
BASEMENT

Wives Tell Sad and Sordid Stories to Judge as Divorce Mill Grinds Out Many Decrees

Constitution Staff Photo—Pete Roton.

They told it to the judge in divorce court yesterday, and for the most part it was the same old sad and sordid story of drinking, infidelity and non-support which led to nervousness, sickness, expensive doctors' bills and finally to separation. Left to right they are Mrs. Irene House, who charged her husband got drunk and failed to come home for two or three nights at a time; Mrs. Alice Lillian Shaw, whose husband, she said, slapped her, and expressed regret at marrying her, and Mrs. Beatrice McEver, who said her hubby left in a huff because she asked him for a little money to run the house on. At right is Judge A. L. Etheridge, who hears it all and speaks the words, "Let the jury have the papers."

CHARLES J. BLOCH ASKS FOR PRIMARY

New Committee's Secretary Says 'We Are Almost Socialistic State.'

Broadcasting another appeal for a Presidenial preference primary, Charles J. Bloch, of Macon declared yesterday Georgians should have a chance to vote on whether the Democratic party "will abandon its old principles and favor a third term."

Speaking as secretary of the newly formed "Presidential Primary Committee," he charged state party leaders were guilty of conspiring "to deprive the people of Georgia of their sacred privilege of suffrage."

Follows Dunlap.

Three days ago Committee Chairman Edgar Dunlap in another address said that if President Roosevelt won nomination for a third term at the national convention, he would be defeated in the election.

Bloch said there were other vital questions on which Georgia Democrats could express themselves only through a Presidential primary.

"We are almost a socialistic state," he declared. "Is that trend to continue? Will the next nominee of the Democratic party desire to continue as a permanent portion of our government edifice those pillars of socialism which were initially intended only as temporary props? Is 'relief' to become an abiding part of the American plan of living?"

Foreign Policy.

Failure of the state executive committee to call a primary would deprive Georgians of a voice on this issue, the committeeman said.

Then he cited the current international situation and said the platform to be adopted at the Chicago Democratic convention would contain the formulation of the future foreign policy, with this policy "probably" to be executed by the nominee of this convention.

Salvadore expects its 1939 coffee crop to weigh over 100,000,000 pounds.

Husband Testifies Bride Married Him Just for Spite

Confession Ended the Honeymoon, Man Tells Judge; Divorce Court Hears Same Old Stories and Grinds Out 31 First Verdicts and 27 Final Decrees.

Imagine the grief of D. E. Williams when he and his little bride got back from their honeymoon and she told him she was through, explaining that she didn't love him anyway, but had just married him to spite somebody else.

Imagine also the feeling of woe in the bosom of Mrs. Alice Lilliam Shaw, when her husband, LeRoy, smote her sharply with his open palm and told her he wished he had never wed her in the first place.

And imagine the sadness of Mrs. Beatrice McEver when her Jack rolled in one night lit like a Christmas tree, and then finally went out and didn't come back when she asked him for a little money to run the house on.

Many More.

Imagine these three multiplied a dozen times, all suffering in spirit until they lost their health, got nervous, and had to see a doctor at great trouble and expense to themselves and you have a fairly clear picture of Fulton county's divorce mill where yesterday Judges A. L. "Jack" Etheridge and Walter C. Hendrix ground out 31 first verdicts and 27 final decrees for a total of 58 marital split-ups in all.

The six-year marriage of Melba Lee St. John and E. A. St. John hit the rocks because he gambled away not only his money but her money, she testified before Judge Etheridge. Besides he stayed out late at night, came home drunk, and wouldn't work steady, she said.

Mrs. McEver's marriage to Jack T. McEver lasted but one year because he stayed out nights and drank excessively, she testified. She said she remonstrated with him about it and he promised to do better but didn't.

Asked by the court if he worked, she replied:

"Not as long as I worked."

"Why did he leave you?, her attorney inquired:

"Because I asked him for money," she said.

John Turner Nash's wife, Mrs. Hazel Nash, listened to her mother instead of me, wouldn't prepare his meals, and was constantly nagging, he testified in winning his decree.

Ora Loyce Daniel said her husband, H. A. Daniel, rode around in a big automobile, but wouldn't work, and lost two jobs which she got him.

Mrs. Doris Phelps won her decree because her husband, Norman T. Phelps, went to Alaska, two years after their marriage, and refused to take her along.

"He would get drunk and stay out all night—sometimes two or three nights in succession," Mrs. Irene House testified in winning her divorce from Raymond House. They were married in 1933 and separated in 1939.

Foreman of the jury which signed the verdict in Judge Etheridge's court was L. W. Werner, a bachelor.

Marietta Wants 'General' Returned to Kennesaw

Special to THE CONSTITUTION.

MARIETTA, Ga., Feb. 9.—Mayor L. M. Blair has warned Chattanooga that, at the proper time, he intends to wage "an uncompromising fight" to have the famed Civil War engine "General," now at Chattanooga, brought back to Cobb county.

The mayor said the locomotive, which figured in one of the most daring events of the 1860's, should be placed on display at Kennesaw Mountain National Battlefield park, near the spot where General Andrews' raiders stole the engine.

City officials hope to use the locomotive among historical displays which should interest thousands of tourists here annually. Another plan recommended by the mayor is a permanent historical museum in connection with Kennesaw park. In this display will be a number of Confederate relics and war souvenirs.

If government regulations will not permit the museum to be erected on park property, city officials will depend on a site near the mountain where the greatest number of people can be accommodated.

If successfully completed, the mayor said, the historical project will be used as a base for disseminating information about Marietta to visitors.

Capture of the locomotive at Kennesaw, April 12, 1862, is regarded as one of the most dramatic episodes of the War Between the States. The train crew and its passengers were dining at a hotel when the Union raiders, led by James J. Andrews fled with the engine.

Leaders Here Pledge Aid To $8,500,000 Power Plan

Etowah River Project Designed To Set Up Flood Control, Open Coosa Route to Barge From Gulf; Army Would Direct Operations.

Indorsement of an $8,500,000 power and flood control project, on the Etowah river at Allatoona Pass above Cartersville, was granted yesterday by the Atlanta Chamber of Commerce, after delegations from Cartersville and Rome met with the Atlanta group.

At the same time the Chamber empowered E. S. Papy, president, to appoint a committee to seek the best methods of co-operating with the Rome and Cartersville officials.

The project would be one of the largest of its kind in the southeast, and would create a vast storage basin for the power plant. It would be under supervision of the United States army. Power would be sold to private interests.

Spokesmen for the delegation also pointed out that the project would be the first step in opening up the Coosa river, which could provide a channel nine feet deep all the way to the Gulf of Mexico and permit the passage of barges.

Cartersville delegates included S. Luke Pettit, president of the Chamber of Commerce; John W. Dent, city manager; M. L. Fleetwood, publisher of the Tribune-News; W. R. Frier, publisher of the Bartow Herald, and S. A. Spivey, secretary of the Chamber of Commerce.

Coming from Rome were J. J. McDonough, president of the Chamber of Commerce; John N. Graham, Meredith Graham, H. L. Lanham, George Byrd and Henry Pyne.

Atlanta hosts were President Papy, Granger Hansell, Ivan Allen, Alvin B. Cates, George A. Giese, H. Carl Wolf, Baxter Maddox, W. E. Mitchell, Dean S. Paden, T. Guy Woolford, W. R. Ulrich, Frank K. Shaw, Opie L. Shelton and Herbert Hayes.

Chamber of Commerce directors awarded Former President Cates a certificate of meritorious service at the meeting.

ROAD PROJECT BIDS, OPENED FOR STATE

Total Is Far Below Estimated Cost of Construction.

By The Associated Press.

Apparent low bids totaling $1,346,295.27 on highway projects the State Highway Department had estimated would cost $1,422,600 were opened yesterday and low bidders will be announced today after rechecking.

The location of the projects, apparent low bidders and estimated costs follow:

APPLING COUNTY—Grading 1.742 miles and building bridge on the Baxley-Tillman Ferry road. E. M. Beckman, Perry. $22,386.52. Estimate. $24,000.

BURKE—Grading 2.542 miles and building two bridges on the Vidette-Gough highway. Leo T. Barber, Moultrie, $23,245.70. Estimate, $22,000.

CLAYTON—Concrete paving of 8.661 miles on the Atlanta-Jonesboro highway, from Fulton county line to Jonesboro. Hardaway Contracting Company. Columbus, $253,418.75. Estimate, $290,000.

CLINCH—Surface treatment of 5.678 miles on the Pearson-Homerville highway, ending in Homerville. W. L. Cobb Construction Company, Decatur, $66,643.05. Estimate, $70,000.

DADE—Concrete paving of 3.717 miles on the Chattanooga-Birmingham highway, beginning near the Tennessee line. MacDougald Construction Company, Atlanta, $131,575.83. Estimate, $94,000.

DEKALB — New bridge over north prong of Peachtree creek on Clairmont road. R. H. Holtz, Atlanta, $8,533. Estimate, $10,000.

HEARD—Surface treatment of 11.038 miles on the Franklin-Carrollton highway, beginning at the Chattahoochee river. Hardaway Contracting Company, Columbus, $121,723.68. Estimate, $140,000.

EMANUEL—Grading 3.059 miles and building two bridges on the road from Stillmore to State Route 4. Leo T. Barber, Moultrie, $25,639.19. Estimate, $29,000.

FRANKLIN—Bridge over Hunters creek on the road from Toccoa to State Route 59. North Georgia Construction Company, Talmo, $5,888.50. Estimate. $6,000.

GLYNN-McINTOSH—Piers, bents and concrete superstructure for bridge over the South Altamaha river on the highway from Brunswick to Darien. T. A. Loving & Company, Goldsboro, N. C., $430,249. Estimate, $450,000.

HARALSON—Grading 3.994 miles and building two bridges on the Buchanan-Villa Rica highway, beginning State Route 1. R. T. Smith, Atlanta, $29,660.37. Estimate, $38,000.

JONES—Grading 2.886 miles on the road from Bradley to State Route 44, beginning in Bradley. Crummey & Crummey, Rochelle, $14,134.91. Estimate, $17,000.

LEE—Grading 2.083 miles on the Leesburg-Leslie highway. Leo T. Barber, Moultrie, $10,913.17. Estimate. $13,600.

MITCHELL-THOMAS-COLQUITT—Surfacing 4.794 miles on the Meigs-Moultrie highway. W. F. Scott & Company, Thomasville, $14,991.56. Estimate, $15,000.

ROCKDALE—Grading 6.980 miles on the road connecting State Routes 81 and 12, connecting five miles from Covington and three miles from Conyers. North Georgia Construction Company, Talmo, $28,909.52. Estimate, $32,000.

PAULDING—Bridges and approaches over the Seaboard Air Line and Southern railways in Hiram on the Douglasville-Dallas highway. W. J. Tidwell, Douglasville, $54,356.92. Estimate, $60,000.

SCREVEN—Surface treatment of 10.831 miles on the highway from Sylvania to Allendale, S. C. Gibson & Robinson, Donalsonville, $90,517.13. Estimate, $96,000.

SUMTER—Grading 3.434 miles on the road connecting State Routes 67 and 49, beginning at Route 49 a mile and a half north of Americus. Leo T. Barber, Moultrie, $13,512.07. Estimate, $16,000.

VACATIONS FOR STUDY

AUGUSTA, Ga., Feb. 9.—(AP)—The board of health has agreed to grant one-month vacations to county nurses attending special courses at universities offering extra training for public health personnel.

STONE MOUNTAIN CAR FARES TO BE CUT

Single Ride Rate Will Be 20 Cents, Round Trip for 35 Cents.

Lower fares on the Stone Mountain interurban car line will go into effect Monday, according to an announcement yesterday by the Georgia Power Company. The new rates were approved by the Georgia Public Service Commission for a 90-day trial period.

The single-trip fare between Atlanta and Stone Mountain will be reduced from 30 cents to 20 cents and the round-trip fare, from 42 to 35 cents. The fare between Atlanta and Mt. Zion will be reduced from 24 to 15 cents and between Atlanta and Clarkston from 18 to 15 cents with a round-trip rate of 25 cents.

The present rate of 10 cents between Atlanta and Decatur and between Atlanta and Avondale, on the Stone Mountain line, will remain unchanged. The fare from Atlanta to Scottdale will be reduced from 12 to 10 cents.

In applying to the Georgia Public Service Commission for permission to make the reductions, the Georgia Power Company stated that the Stone Mountain line has been operating unprofitably for a number of years because of the loss of patronage caused by the increased use of private automobiles. The sharp reduction in fares was asked for a 90-day trial period in an effort to increase the number of riders on the interurban line. City officials of Stone Mountain and Clarkston have made several requests for the reductions in fares, it was stated.

ANNULMENT URGED FOR EX-ATLANTAN

Virginia Stevenson Anderson's Husband Seeks 'Freedom.'

NEW YORK, Feb. 9.—(AP)—Referee Richard P. Lydon today recommended annulment of Alvin V. Anderson's marriage to Virginia Stevenson Barton Bayer Anderson, formerly of Atlanta.

Anderson testified, in an uncontested suit, that he did not know his wife previously had been married when they were wed May 2, 1936, while he was attending Georgia Tech in Atlanta. It developed, he said, that she had been married twice before and was "not as innocent as she had led me to believe." Referee Lydon's recommendation must be approved by Supreme Court Justice Samuel I. Rosenman.

Los Angeles county owns property worth $58,596,000, an increase of about a million and a half over a year ago, the county auditor reports.

P.-T. A FOUNDING WILL BE OBSERVED

Russell Group Will Hold Program in East Point Tuesday.

The Russell High school Parent-Teachers Association will celebrate its founder's day Tuesday at the Russell school building with four other East Point groups participating, it was announced yesterday by Mrs. G. W. Allen, president.

A luncheon, entertaining Fulton county school officials and officers of the Georgia Congress Parents and Teachers will be held in the Russell cafeteria at 12:30 o'clock.

At 2:15 o'clock dogwood trees will be planted in recognition of the work of Judge S. N. Thompson and the late Walter F. Pate, Russell professor for 11 years until his death in January.

A pageant depicting the history of the P.-T. A. will begin at 2:30 o'clock in the auditorium. Units from the Harris school, Central Park, Colonial Hills and Church street schools also will participate. Mrs. Jesse Dolvin is program chairman.

Beware Coughs from common colds That Hang On

Creomulsion relieves promptly because it goes right to the seat of the trouble to loosen germ laden phlegm, increase secretion and aid nature to soothe and heal raw, tender, inflamed bronchial mucous membranes. No matter how many medicines you have tried, tell your druggist to sell you a bottle of Creomulsion with the understanding that you are to like the way it quickly allays the cough or you are to have your money back.

CREOMULSION for Coughs, Chest Colds, Bronchitis

MEXICO GOING RED, VISITOR HERE SAYS

Z. O. Stocker, Atlantan's Brother, Lost 11,000 Acres By Government Order.

Mexico fast is being delivered into the hands of Communists, Z. O. Stocker, who recently had 11,000 acres of land taken from him by the present Mexican government, said last night.

Stocker, who went to Mexico 42 years ago and spent virtually his entire life accumulating his vast estate, is visiting his sister, Mrs. Chauncey Smith, at 61 Eighth street. He hopes to go back and regain title to his land.

If President Roosevelt is reelected for a third term, there will be virtual chaos in Mexico, Stocker said. This prediction, he explained, is based on the friendly relations that exist between the Roosevelt administration and high government officials in Mexico. The thinkers of that country do not like Roosevelt, he added.

Stocker said the property being taken from the land-owning classes is being distributed among the poorer element, but predicted that within 10 years it again would be in the hands of the large landowners.

The greater part of his land, before it was confiscated, was devoted to the cultivation of rice and wheat, Stocker said. At one time he was working approximately 80 men. Now he has only 247 acres left, and employs only seven men. His former estate is located on the Gulf of Caliofrnia, about 400 miles south of the border.

LUNCHES FOR STUDENTS

CEDARTOWN, Ga., Feb. 9.—Third unit in the Junior Welfare League's movement to provide full-course lunches for needy school children of Cedartown went into full effect this week at the Third Street grammar school. More than 50 children will be accommodated at the lunchroom, with 160 more already being furnished lunches at two other schools.

U. S. PREPAREDNESS URGED BY BOYER

Declares Increased Army Equipment Is Necessary To Maintain Neutrality.

Declaring the United States had never been prepared for a national emergency and tracing this country's entry into World War No. 1 directly to unpreparedness, Lieutenant Colonel C. M. Boyer last night said more army equipment is necessary to keep America out of World War No. 2.

The colonel was speaking to members of Atlanta Post No. 1, American Legion, as plans were made for Atlanta's observance of National Defense Week, which opens Monday.

"We didn't enter the war to save democracy or to save England and France, but because we got darned tired of Germany sinking our ships with torpedoes. In 1915 we were on the verge of breaking diplomatic relations with England because they were stopping our ships on the high seas. England stopped, but Germany knew we didn't have an army to speak of, and turned a deaf ear to official protests.

"Even at the conclusion of the World War our aviators had not flown an American airplane overseas and our gunners had not operated a single big gun made for this country's artillery."

While citing the need for increased training for civilian components of the army, Colonel Boyer said "men are useless unless they can be properly equipped."

To illustrate, Colonel Boyer said three and one-half antiaircraft regiments would be necessary to defend Atlanta from attack, but in the entire country there are only four skeleton equipped mobile aircraft regiments.

SOOTHES CHAFED SKIN MOROLINE 5¢ AND 10¢ WHITE PETROLEUM JELLY

SHOP KESSLER'S Boys' & Girls' Dept. For Good Things!
Special Purchase!
Genuine "MONARCH" LONGIES
REGULAR $1.49
$1.00

• Carefully Tailored
• Sanforized
• Dark Patterns
• Blues-Greys-Greens
• Herringbones-Stripes
• Sizes 8 to 18
BOYS! TO $1.79 CORDUROYS
• HEAVY OVERALLS Sizes 4-10
• KNICKERS Fully lined—Sizes 6-16
• ZIPPER JACKETS Fleece-lined—Sizes 4-6
• JODHPURS In Whipcord and Gabardine only—sizes 1-5
$1
At Kessler's MORE FOR YOUR MONEY!

Kamper's
556 Peachtree St. HE. 5000
2959 Peachtree Road CH. 1141
Emory University Store DE. 4491
3457 Peachtree Road CH. 9411

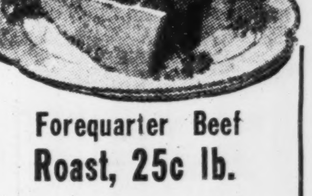

Forequarter Beef Roast, 25c lb.
Salt Mackerel Fillets 5-lb. Kit, $1.19
About 20 Fillets to each kit.
Salt Codfish (lb. wooden boxes) 35c lb.
40c Harris American White Crab Meat (6½-oz.) 29c 3 for 85c
35c Harris American Whole Claw Crab Meat (6½-oz.) 29c 3 for 85c

Pork Loin Roast
Grand roasted or barbecued! 19c lb.
Pork Shoulder Roast, 15c lb.
Fresh Vegetables —Such as They Are!
Spinach, 2 lbs. 25c
Small New Red Irish Potatoes, 5c lb.
Cauliflower, 2 lbs. 25c
Fancy Fla. Avocados, 15c
They're Fine! McIntosh Apples, 40c Doz.
Newton Pippin Apples 25c doz.
Large Clusters Cal. Malaga Grapes, 30c lb.

LENTEN DISHES

Do you know how to prepare fish and seafood of all kinds in appetizing and attractive dishes?

In this Lenten season you will find the Fish and Seafood Cook Book available from The Constitution's Washington Service Bureau of timely interest.

It not only contains a large number of recipes and tells how to prepare and cook, but also tells how to select fish and other seafoods to get best values for your money.

Send the coupon below for your copy of this booklet:

CLIP COUPON HERE

F. M. Kerby, Dept. B-178, Constitution's Service Bureau,
1013 Thirteenth Street,
Washington, D. C.

Enclosed find a dime (carefully wrapped in paper), for return postage and other handling costs for my copy of the Seafood Cook Booklet. Mail it to:

Name__________

Street and No.__________

City__________State__________

I am a reader of The Atlanta Constitution.

METHODIST RALLY HERE BRINGS 2,000 GEORGIA LEADERS

All-Day Meeting Held at Glenn Memorial in Connection With National Church Advance Drive.

By DR. THOMAS M. ELLIOTT.

Georgia Methodists from Rabun Gap to Tybee Light were represented yesterday by nearly 2,000 of their leaders at a special all-day meeting in Glenn Memorial Methodist church, one of 82 similar meetings being held this month in key cities of the United States in connection with the Methodist advance movement.

In the afternoon hundreds of ministers and laymen gathered around an altar of consecration in response to an appeal made by Bishop J. L. Decell, of Birmingham, and at the close of the night service young people by the score pledged themselves for a real advance in religious life and service.

Dr. Potts Speaks.

Dr. J. Manning Potts, of Richmond, promotional director, announced the purpose of the advance movement, which was launched by the council of bishops in response to request of the Kansas City uniting conference last year.

"Such a forward movement should be all-inclusive," said Dr. Potts, "and should be dynamic, inspirational and educational in nature and method. It should involve a dissemination among our people of information concerning history, genius, theology, polity and program of Methodism."

In the closing hour of the all-day rally Bishop Edwin Holt Hughes, of Washington, spoke on "Youth and the Methodist Advance." James Mackay, of Atlanta, a student at Emory University, spoke as representative of the young people on the theme, "Methodist Youth Advances."

Youth Takes a Lead.

Bishop Hughes pointed out the trend more and more to recognize youth and give place to youth in the affairs of state and church, and declared that youth is recognized in the united Methodist church as never before.

Representing the council of the Bishops of the Methodist church, other bishops present for the all-day rally and delivering addresses were Bishop Ernest L. Waldorf, of Chicago; Bishop H. Lester Smith, of Cincinnati; Bishop Raymond J. Wade, of Stockholm. Bishop Matthew Clair was also present and presided over the rally-day deliberations for the Negro Methodists at Central Methodist church.

Girl Flyer Is at Home in a Hangar or Ball Room

Constitution Staff Photo—Bill Wilson.

Miss Helen Roberts, president of the newly formed "Southern Aviatrix Association," is equally at home in a hangar or in a ball room—as these pictures prove. One shows her hard at work on the motor of her plane and the other—well, if she wasn't getting ready to go to a dance someone missed an excellent opportunity. Helen likes both flying and dancing.

Women Fliers Form Association To Promote Interest in Aviation

Room in Candler Field Hangar Being Decorated for Headquarters; Student Pilots To Be Taken In and Helped So They Will Continue Interest in Planes.

"Ladybirds" of Atlanta and vicinity, girl fliers who have left the highways for the skyways, have formally organized themselves into a club which is to be known as "The Southern Aviatrix Association," and from now on they intend to take their piloting more seriously than ever.

The organization was completed Thursday night at the home of Mrs. Nell McKee, in Hapeville, and Miss Helen Roberts, one of the most efficient and enthusiastic members of the group, has been named president.

The association's principal object, Miss Roberts explained yesterday, will be to promote interest in aviation among women, and with this in view, club members already have started decorating a room in a Candler Field hangar which is to be their headquarters and the scene of their "indoor flights."

"It's not that there has been any real lack of interest on the part of girl pilots," Miss Roberts said, "but all too often we have found many who took a few lessons, maybe got as far as their solo flight and then dropped out of the picture.

"We feel that this is due to the fact that they didn't know any other girls around the field or perhaps felt out of place among so many men. Then, too, some of them did not know what to study or how to advance their flying, so they just quit. We hope to take in these student pilots as junior members, help them with their ground instruction and keep them enthused about aviation."

Four of the club members are working on their private licenses which require 35 hours of solo flying, a cross-country hop of at least 50 miles with two full stops, an examination on meteorology, navigation and air regulations and a test flight supervised by a government inspector.

FITZGERALD HALL ASSAILS 'PRIVILEGE'

Rail President in Address Declares Principles of Democracy Still Sound.

Fitzgerald Hall, president of the N. C. & St. L. Railroad, last night told 250 members of the Atlanta Chapter of the American Institute of Banking that all the so-called complexities of modern life had in no way changed the soundness of the fundamental principles of democracy.

"The man who talks about the necessity of change to adapt government to 'our complex world' nine times out of ten is a politician whose idea of the proper change is to take more power from the people and put it in his own hand," he said.

Abolish "Privilege."

America today, he said, needs to get at the root of its troubles by first abolishing all "privilege."

"Let every business, large and small, operate under equal law; given special privileges to none but an equal chance to all, and the country can save itself without recourse to panaceas," he declared.

Citing the railroad industry as one which had been ruined by restriction and regulation while competing forms of transportation had worked freely and even under government subsidy, he said the only solution to the problem of the rails was to place all forms of transportation on an equal footing.

"Take a Chance."

Striking at the philosophy of security as one which would undermine the vitality of any country, he said:

"No man who ever worked only for security was ever worth a whoop to himself or anybody else. All the progress ever made in this country was made because somebody was willing to take a chance, to risk everything in order to gain everything."

At the CITY HALL

Revision of the food handlers' ordinance to require physical examination by city doctors will be one of the best case-finding adjuncts of the municipal health department, Dr. James F. Hackney, assistant city health officer, said yesterday. He explained that hundreds of carriers who otherwise might never be discovered would be spotted and treated under the new method of examinations. The proposal already has the approval of the health and sanitation committee of council and the active support of the Fulton County Medical Society and the Atlanta Association of Better Restaurants.

Dewey L. Johnson, superintendent of city electrical affairs, yesterday spoke at the annual meeting of the Georgia chapter International Association of Electrical Inspectors at Savannah. He explained results of the United States Conference of Mayors and their interest in the national code now in process of preparation.

Mayor Hartsfield yesterday turned his attention to the fact that Atlanta, like most other municipalities, is a government by "minorities." "We ought to cast 50,000 votes in every municipal election," he said. "Instead we poll about 25,000—half the number who should vote." He has not yet made up his mind what to do about stimulating interest, but says he is open to suggestions.

Reconstruction of sidewalks on the approaches to the Forsyth street viaduct will be completed in about a month, weather permitting, without any interruption to business, Clarke Donaldson, chief of construction, announced yesterday. Work on the project was begun early in the week. Under plans now being prepared, the old wooden block paving on Forsyth street from Hunter to Marietta street is to be replaced by modern paving through a WPA project.

Examinations for a successor to the late Wade H. Lassiter, superintendent of bill deliveries and meter readers of the city water department, have been given to four attaches of the department who are seeking a promotion to the vacated position, but results had not been tabulated late yesterday. The examination was prepared by the Atlanta Personnel Board.

Councilman Charles L. Chosewood, chairman of city council's prisons committee; H. H. Gibson, prison farm superintendent, and Mayor Hartsfield yesterday conferred on plans for erection of a Negro men's new division at the farm. Gibson said the excavation has been held up because of bad weather, but is progressing rapidly now. Renovations and improvements at the farm will cost approximately $40,000, it is estimated.

The city planning commission will use the $5,000 allocated for the purchase of new street signs to inaugurate an extensive and permanent system of street markings, Raymond W. Toras, engineer-secretary of the city planning commission, said yesterday. While the amount of money available is not enough to do a complete job, it will be used to supplement signs already erected and which can be replaced as additional funds become available.

MRS. ASHBY BACK FROM AMERICAS

European War Is Wrecking Business, She Declares.

The European war is wrecking South and Central American business, Mrs. Rose Mae Ashby, of Atlanta, said yesterday after a six-week tour of Venezuela, Dutch Guina, Santo Domingo, Haiti, Jamaica, Curacao and Trinidad.

She was informed in the Port of Spain, Trinidad, that business there had fallen off nearly 90 per cent since the war began. She saw much evidence of the war—battleships, bombers and destroyers, she said. The Atlanta traveler made the trip aboard the Norwegian cargo boat, the S. S. Sorvaugen.

COLLEGE PARK BONDS SOLD AT A PREMIUM

College Park sold its $65,000 bond issue in less than an hour Thursday night, it was reported yesterday by Mayor George W. Harris, who presided over the sale.

The bonds, which bear 3 per cent interest, brought $71,572.15, which will be used for the purchase of the old Cox college property; the erection of a new high school auditorium and the creation of a civic center.

CLERKS' PAY RAISED BY DEKALB JURY

County Relief Praised; Use of Pardoning Power Is Deplored.

The DeKalb county grand jury yesterday approved salary increases for four county clerks and filed December presentments which praised county relief and deplored "unwarranted use of pardoning power by state officials."

Receiving pay increases were clerks in the offices of the sheriff, clerk of court, ordinary and tax collector. No changes were made in salaries for deputies and other assistants as recommended by Commissioner Scott Candler.

The grand jury, headed by Foreman Harvey W. Cox, president of Emory University, praised highly the work of the public welfare department in issuing food rations instead of money orders to relief clients, thus decreasing expenditures.

The body supported presentments of the September grand jury in the objection to the granting of "unwarranted pardons." It also "deplored" the failure of many justices of the peace to present reports of the 1939 dockets.

SOUTH ANSWERS RATE CASE PLEA

Plea of North for Reopening Inquiry Is Challenged.

The Southeastern Governors' Conference yesterday filed an answer to the demand of several northern states that the Interstate Commerce Commision reopen a freight rate case in which the south late last year won an order for parity.

The northern states had asked the I. C. C. to reopen the inquiry on the ground that the rate changes were ordered while the commission was "under political pressure." This was ridiculed in the answer filed yesterday by Judge Edgar Watkins, of Atlanta; J. V. Norman, of Louisvile, and Hugh White, of Montgomery, representing the southern group.

In their answer the Southeastern Governors cited the benefits expected to accrue to southern industry and called on the commission to dismiss the petition from the northern states. The I. C. C. has given no indication that it plans to go into the old case and it is understood that the railroads now are putting the lowered rates into effect.

DATES OF TRAINING SET FOR RESERVES

Atlanta Units Will Receive Army Instruction at Three Posts.

Tentative training dates for 21 Georgia reserve units were announced yesterday by fourth corps headquarters of the United States army.

Ten of the groups, including six engineer battalions, two infantry units and a military police battalion, are to be assigned to Fort Benning, Ga. Five others, including two cavalry units, a tank company, a signal company, and a reconnoitering squadron, are to go to Fort Oglethorpe, Ga.

The assignments and training dates:

FORT BENNING—325th infantry (headquarters at Albany), 422d infantry (light tanks, headquarters at Atlanta), 304th military police battalion (Atlanta), 67th infantry (medium tanks, Atlanta), 603d, 452d, 595th, 4th, 496th and 454th engineer battalions (Savannah), all July 21 to August 3.

FORT OGLETHORPE—309th cavalry (Atlanta), June 16-29, and July 21-August 3; 463d reconnoitering squadron (Atlanta), headquarters troop, 63d cavalry division (Atlanta), 463d tank company (Atlanta), 63d cavalry signal company (Atlanta), all July 21 to August 3.

FORT BRAGG, N. C.—321st field artillery (Macon), July 1-14.

FORT BARRANCAS, Fla.—Headquarters and headquarters company, southern coastal frontier (Atlanta), 67th, 524th, 504th and 202d coast artillery brigades (Atlanta), September 1-14.

GARDEN CLUB ELECTS

SUMMERVILLE, Ga., Feb. 9.—The Chattooga County Garden club of Summerville has named the following officers for 1940: President, Mrs. C. C. Fink; vice president, Mrs. O. P. Dawson; secretary, Mrs. Henry M. McWhorter. All were re-elected.

YOUTH CONGRESS OUSTS REDS' FOES

Two Hustled Out of Meeting for Move to Condemn Invasion of Finland.

(Picture on Page 10)

WASHINGTON, Feb. 9.—(AP)—Two youths who attempted to introduce a resolution "condemning rape of Finland by Soviet Russia" were forcibly ejected from the American Youth Congress.

Stephen McArthur, who said he was a young Democrat from Kearney, N. J., and a member of a bloc attempting to get congress to expel alleged "Communist front" organizations, was the first ejected.

McArthur interrupted an address by Jack McMichael, ministerial student of Quitman, Ga., and chairman of the congress. He was ruled out of order and was hustled down the aisle as delegates booed and hissed.

The second man removed by congress attendants and labor department guards was Peter M. Tropea, another young Democrat, of Jersey City, N. J.

The meeting was held in the labor department auditorium and was attended by Mrs. Franklin D. Roosevelt, who has defended the organization against charges that it was Red-dominated.

DOCTORS' COLLEGE TO OPEN SUNDAY

New Surgery Will Be Shown at Florida Meetings.

VENICE, Fla., Feb. 9.—(AP)—New surgical developments and methods will be demonstrated and explained at a meeting of the United States Chapter of the International College of Surgeons opening here Sunday.

Surgeons from Canada, Mexico, Cuba, South America and all parts of the United States are expected to attend the four-day assembly in the Florida medical center.

Among the speakers will be Dr. Temple Fay, of Philadelphia, originator of the "refrigeration" treatment of cancer patients.

SOUTHERN BELL BEGINS $1,080,000 EXPANSION

MONTGOMERY, ALA., Feb. 9. The Southern Bell Telephone and Telegraph Company launched today what was described by District Manager T. E. Harris as a $1,080,000 expansion program for Montgomery.

Harris announced a contract for $100,000 annex to the company's present plant has been awarded to D. T. Underwood, Birmingham. Highest cost of the expansion program, which will include installation of a dial system here, will be in equipment, he added.

Bullitt Returns to U. S.

AP WIREPHOTO

William Bullitt, American ambassador to France, is shown disembarking from a trans-Atlantic Clipper at Baltimore yesterday, followed by Cormel Offie, secretary to the American embassy in Paris.

BULLITT RETURNS, SILENT ON F. D. R.

Envoy to France Will Report in Washington.

BALTIMORE, Feb. 9.—(AP)—William Bullitt, U. S. ambassador to France, came home by trans-Atlantic clipper today, and in answer to reporters' questions said he had "no comment" on a third term for President Roosevelt.

He denied that he was considering running for the U. S. senate from Pennsylvania, and said he would return to France "within a comparatively short time," after conferring with the President and Secretary Cordell Hull.

The morale of the French "is absolutely magnificent," he said.

Elliott Denies Saying F. D. R. Shouldn't Run

FORT WORTH, Feb. 9.—(AP)—Elliott Roosevelt, son of the President, denied today having said at Chicago that he thought his father should not seek a third term.

"I was misquoted," Elliott said, adding:

"However, I will say this:

"The only person who can decide such a question as a third term is the President himself, and none of the family should try to make up his mind for him.

"No members of the family have any indication as to how he feels toward the third term question."

FREEZE DID ALL THIS

AUGUSTA, Ga., Feb. 9.—(AP)—Remember the big freeze of 1940? Employes of the meter and plumbing departments have reason to remember it well, judging from the report of Superintendent Marion B. Cooper that 119 meters were frozen, 101 damaged, 227 pipes required thawing, 133 leaks were repaired, three mains were broken and the reservoir was damaged slightly.

U.S. AND NEUTRALS GET TOGETHER ON RESTORING PEACE

Sumner Welles Will Go to Europe for Purpose of Advising President on Present Conditions.

By ANDRUE BERDING.

WASHINGTON, Feb. 9.—(AP)—The United States government took long steps toward peace in Europe today by announcing the opening of conversations with neutral nations desiring the "eventual restoration of world peace on a sound and lasting basis" and by directing Undersecretary of State Sumner Welles to go to Italy, France, Germany and Great Britain for information.

Secretary Hull announced that informal conversations had begun with neutrals relating "to a sound international economic system" and to "world-wide reduction of armaments." He carefully excluded "matters involving present war conditions."

Can Be Extended.

The conversations, he said, will probably be continued with all neutral governments and "can, of course, be extended to belligerent nations in so far as they involve these two common problems of future peace."

(London and Paris, however, greeted with cool reserve the announcement that the United States has undertaken world peace talks with other neutral nations and there was considerable skepticism as to the outcome of President Roosevelt's initiative, according to the United Press.)

President Roosevelt announced at his press conference that Welles would go to Europe "solely for the purpose of advising the President and the secretary of state as to present conditions" there.

He added that Welles would, of course, "be authorized to make no proposals or commitments in the name of the government of the United States."

Welles will sail February 17 for Italy aboard the Italian liner Rex.

At the state department it was emphasized that there was no connection between Welles' trip and the informal conversations commenced with neutral governments.

Approving Comments.

The announcement of the Welles mission brought several approving comments from senators, although there was some criticism also. The reaction ranged from a statement by Senator King, Democrat, Utah, that it was a "very wise appointment" to a warning from Senator Johnson, Republican, California, that "We ought to mind our own business."

Official circles in London heard of the development "with satisfaction" and it was stated that Welles would be given all available information. A government spokesman at Berlin said the news from Washington was "very interesting" but that no further comment could be made immediately because the purpose of Welles trip "still is not clear."

(French government quarters said they were extremely doubtful that Welles' European survey trip would result in any United States offer of mediation in the war, the United Press said.)

Secretary Hull added, "It should be emphasized that these conversations involve no plan or plans but are in the nature of preliminary inquiries . . ."

APPEAL FOR FUNDS

CEDARTOWN, Ga., Feb. 9.—The Ethel Harpst Home, supported jointly by Cedartown citizens and the Women's Home Missionary Society of the Methodist church, this week made its annual appeal for funds to provide its operating expenses in 1940.

Beautiful Guest at Darthmouth's Big Winter Carnival

Dartmouth College's annual winter carnivals attract scores of beauteous guests such as Miss Marie Nash, of New York. The carnival, which is New England's outstanding winter sports and social event, opened yesterday.

REICH JOINS ALLIES IN FEAR OF RUSSIA

Continued From First Page.

important development in the Balkan theater after that meeting proves to be the Turkish action to end German economic influence and to close German propaganda outlets in Turkey.

What seems obvious is that Turkey must have been assured at that conference that any German move to shatter the peace of the Balkans, either alone or in co-operation with Russia, was unlikely. Although the Belgrade conference avoided taking sides openly in the Allied-German war, its trend was definitely toward a united front against possible Russian aggression. Moreover, there was at least a hint at Belgrade that such an attitude had German approval despite the "friendship" between Berlin and Moscow.

Military Aloofness

It is significant also that Berlin has taken steps to reassert complete military aloofness from Russia's attack on Finland just at this time. Formal denials of any military commitments in connection with the Moscow-Berlin deal over partition of Poland have been repeated in Berlin. They probably were intended to apply as much to a possible Russian drive against Rumania, or against Turkey to crack the Dardaneles, as to the Russo-Finnish conflict.

In any event, despite developments in Turkey that might seem to foreshadow an Allied effort to carry the war into the Black Sea and the Balkans, there are many angles suggesting to military observers that no such development is actually impending, unless Russia precipitates it. The Allied steps, including Turkey's surprise move, seem more like defensive precautions than preparations for a military offensive in the Near East.

Hospital and Police Rules Bar Man Dying in Taxi

NEW YORK, Feb. 9.—(AP)—Joseph Siegel, 58, died today in front of a police station while he sought in vain to enter the hospital which for five years he had served as an orderly.

His death bed was the rear seat of a taxicab.

In the immediate investigation that followed, Dr. S. S. Goldwater, the city commissioner of hospitals, concluded that the tragic blunder was made by a harassed night nurse—name withheld—at the admitting desk in the psycopathic division of Bellevue.

As Taxicab Driver John Forney told the story, he was hailed at 96th street early this morning by Siegel, who groaned:

"I'm desperately ill. Drive me to Bellevue as fast as you can. For God's sake, I'm dying."

Reaching the hospital, Forney ran to the admitting desk, but was told by an attendant, he said, that Siegel must be accompanied by a policeman. The fare, meanwhile, lay moaning in the cab and Forney appealed for help to the first patrolman he saw.

But, he said, the policemen responded that he couldn't do anything because he wasn't assigned to Bellevue. Forney drove to police precinct station, and a lieutenant ordered an ambulance. It was then that Siegel's heart stopped. The autopsy showed it was hardening of the arteries.

Finns Resort To Bayonets

HELSINKI, Feb. 10.—(Saturday)—(AP)—Soviet Russia hurled her troops against the Mannerheim line throughout Friday night in such great numbers that the Finns reported early today they were resorting to bayonets and hand grenades because of temporary exhaustion of their ammunition supplies.

Finnish advices from the front said the Red army dead, running into the thousands, were sprawled in the snows in front of the line and that hundreds of wounded were left to die because of an apparent breakdown in the Russian transportation system in the rear.

Despite setbacks, the Finns said, the Russians still were attacking along the entire length of the front.

The nightly communique said 40 Russian tanks had been captured.

Finnish officials firmly denied reports that the Mannerheim line had been punched at any point.

Finns' Losses Heavy—Reds

MOSCOW, Feb. 10.—(Saturday) (AP)—The Soviet Russian military communique reported early today that Finland had suffered "heavy losses" in unsuccessful attempts to recover lost positions on the Karelian isthmus.

The communique, as distributed by Tass, official Soviet news agency, follows:

"Feb. 9—Nothing of importance at the front.

"The enemy's repeated attempts to recover lost positions in the Karelian isthmus were repulsed with heavy losses for the enemy.

"Soviet airplanes successfully bombed military objectives."

Paris Deputies Talk Secretly

PARIS, Feb. 9.—(AP)—The chamber of deputies seized initiative from the Daladier government today and held a secret session, as demanded by the opposition, on "the organization of national defense."

The secret session, split by a three-hour recess, adjourned at 7:30 in the evening and will be resumed at 9:30 tomorrow.

Daladier accepted the closed session—the first in 22 years—and called upon the chamber to give his government a free hand to prosecute the war against Germany or to overthrow it for another cabinet.

Daladier himself brought into the open assertions that the French authorities had raided French offices of the Gestapo (German secret police) and uncovered plans for widespread espionage activities aimed at determining the exact power of the Daladier regime.

Eight Vessels Destroyed—Nazis

BERLIN, Feb. 9.—(AP)—The DNB, official German news agency, announced tonight that German planes raiding English shores earlier today had sunk or destroyed eight ships, including two British patrol boats, an estimated loss of 15,000 tons of shipping.

Nazis Arrest Leading Czechs

PRAGUE, Feb. 9.—(AP)—Reliable authorities said tonight that German authorities had placed between 500 and 600 leading Czech personalities in "protective custody."

Prominent among those arrested were Joseph Thruhlar, leader of the Sokol organization (national Czech patriotic movement); Premysl Samal, former chancellor of Czecho-Slovakia under the presidency of Han Masaryk, and approximately 120 former Czech army officers, mostly residents of Prague.

Turkey Strikes Again at Nazis

ISTANBUL, Feb. 9.—(AP)—Turkey today struck her second blow in as many days against Germany, her allies of the World War, in swift action, which authoritative sources laid to exposure of a widespread Nazi plot for sabotage and terrorism in the Near East.

One hundred German technicians were ousted from their jobs in the war and naval ministries and given 48 hours to quit the country a day after Turkish occupation of the German-owned Krupp shipyards on the Golden Horn.

Authoritative military sources here tonight reported that evidence has reached the Turkish government that Soviet Russia is pushing construction of fortifications on her Caucasian frontier with Turkey, to defend her oil fields from any Anglo-French-Turkish attack. Several hundred thousand workers have been drafted by the Red army for the building of defense lines and military roads, these reports said.

Other authoritative sources said the Turkish government has uncovered evidence of a network of Nazi agents throughout the Near East ready on a signal from Berlin to sabotage communications and precipitate a reign of terror.

Rumania attempted to keep a balance in her delicate position between the two sides in the European conflict by creating a new ministry under Ion Cristu.

Cristu, a Bucharest foreign office official, formerly in charge of economic negotiations with other countries, will attempt the seemingly impossible task of satisfying conflicting economic demands of Germany and the Allies.

British Sink Two U-Boats

LONDON, Feb. 9.—(AP)—British fighting planes, their guns spraying lead, shot down another Nazi ship bomber, damaged two more, and scattered still others out to sea today to claim victory in the fourth series of skyfights in 12 days.

It was announced officially tonight that two German submarines had been destroyed by a British destroyer.

Lack of Indian Compromise To Increase Load of Brtiain

England's Danger Lies in Red Effort To Spread Communist Doctrines by Taking Advantage of Nationalist Ferment, Writes Dewitt MacKenzie.

By DEWITT MACKENZIE.

The fresh failure of the government of India and the great nationalist party to reach a compromise on the demand for independence is bound to increase the burden of England, especially in view of the constantly recurring reports of Russian ambitions to Sovietize Hindustan.

Of these two problems by far the greater, it seems to me, must relate to the internal situation of India. The Red threat to England exists, as it has ever since Bolshevism came into being, but Britain's danger lies not so much in any military thrust as in an effort to spread the Communist doctrines by taking advantage of the nationalist ferment.

England has to thank a curious paradoxical situation for keeping the political lid from blowing off in India. Mohandas Gandhi, aging and frail little nationalist leader, is himself acting as a restraining influence on his followers, not a few of whom would like to take advantage of Britain's preoccupation in the war to push their cause.

One of the greatest difficulties in this situation lies in the religious differences. The great majority of the natonalists are Hindus. The Moslem minority charges that the Hindus are out to establish domination over India.

The British say that there is a very real danger of precipitating a bitter war between these elements in trying to reach a settlement of the demands for self-government.

Miss Josephine Baker, American star of the Folies Bergere in Paris, headed a troupe of Folies girls who gave an entertainment for Royal Air Force men at the front.

IMPORTANT SCHEDULE CHANGE
15 Minutes Earlier Departure
TRAIN NO. 4
To Chattanooga—Nashville and Local Stations
Effective February 11, 1940
Leave Atlanta 9:00 P. M. Instead 9:15 P. M.
G. B. HARRIS C. L. JACKSON
Passenger Representatives
Telephones MAin 5131; WA. 2726; WA. 3666; WA. 0083
Atlanta, Ga.
NC&StL THE DIXIE LINE
THE NASHVILLE, CHATTANOOGA & ST. LOUIS RAILWAY
Travel in Safety and Comfort

Muse's
Third Floor
Semi-Annual
SALE
Young Men's
SUITS and TOPCOATS
Were $22.75, Now $17.05
Were $24.75, Now $18.55
Were $26.75, Now $20.05
Were $29.75, Now $22.30
Youthful styles in the modern Muse manner! All on the third floor . . . sizes 34 to 40.
Muse's
The Style Center of the South

MOTHERS! NOTHING QUITE LIKE CUTICURA TO HELP RELIEVE
DIAPER RASH
Soothe baby's tender skin with mildly medicated Cuticura Ointment—so reliable for relieving rashes, chafings, and other skin irritations due to external causes. For bathing baby sweet and clean, rely on pure, mild Cuticura Soap. After bathing, dust on delightfully fragrant Cuticura Talcum. Buy these world-known nursery aids for *your* baby today. All druggists.
CUTICURA Ointment

IS AMERICA SAFE ?

That's the big question before Congress today. And before every patriotic American.

What are the chances of our being attacked by a European invader? Or an Asiatic enemy? Or both? And how well prepared are we to resist such an invasion?

With the Army and Navy both asking Congress for back-breaking appropriations this year, Mr. Average Taxpayer wants the facts... And THIS WEEK MAGAZINE has commissioned ace-reporter Frazier Hunt to gather them for you, in three enlightening, and startling, articles.

The first, coming Sunday, takes Uncle Sam's Navy apart, and shows how it ticks. The following week he does the same to the Air Force. And the third week, it's our Army.

Make a note now to get THIS WEEK Sunday, and read every one of these important, factual articles, by

FRAZIER HUNT

Only in THE CONSTITUTION
Sunday—February 11

INEXPENSIVE LOVE.

Looking at it one way, the Philippine islands are the ideal place to have a girl friend. More than 880 species of orchids occur in the islands, with millions of the blooms to be found wild.

HIGH FINANCE CASE RETURNS TO COURT

Bankrupt Seeks To Prevent Garnishment Suits; Credit Managers Testify.

The affairs of one Richard E. Jones bobbed up again yesterday to echo in federal district court some of the high financing which gave many Atlanta businessmen a big headache back in the spring of 1936.

Jones, a Negro insurance salesman, in less than two months' time ran up bills on Atlanta merchants totaling approximately $2,800. Then, on December 1, 1936, he took voluntary bankruptcy.

Yesterday he was back in federal court seeking an injunction to restrain four of the companies he owed from suing him in the state courts and getting garnishments on his salary.

A veritable parade of credit managers of the stores Jones owed took the witness stand before Judge E. Marvin Underwood to explain how they had happened to let the Negro insurance salesman have so much credit. Lawyers David Gershon, George Brannon, and Tally Kirkland contended that Jones misrepresented facts in securing credit and therefore sought to sue the Negro in state courts despite the bankruptcy action.

Credit manager after credit manager testified they asked Jones about other accounts in the city but under close questioning by Judge Underwood they said they had not asked Jones what his debts were or how much he owed.

"If not telling how much you owe when applying for credit constitutes an offense, I'm afraid I've broken the law a number of times," the judge commented.

The injunction petition was continued until Monday.

FOUR YOUTHS FIND THEIR MOTTO RIGHT

LAPORTE, Ind., Feb. 9.—(AP)—Four boys were arrested on charges of stealing from packed automobiles.

In their homes, police said, they found blankets, flashlights and other loot from a dozen thefts.

In their six-foot-square clubhouse, a drawing on one wall showed police shooting robbers. A framed motto opposite read "Crime does not pay."

High's

$3.95

Poll-Parrot SHOES

$2.98 AND $3.95

● Buying children shoes is a problem best solved with Poll-Parrots. Grown-up styles that youngsters demand. All-leather in vital parts for lasting service. And proper support so young feet may grow strong and shapely.

$2.98

SHOES—HIGH'S STREET FLOOR

J. M. HIGH CO.
1,000 TISSUES

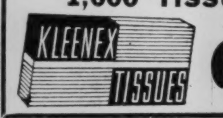

5 BOXES 63c
Street Floor

High's

For the Younger Set . . . smart new Spring Styles at Budget-right Prices!

TOTS' 3-PC. ENSEMBLES

- DOTTED SWISS DRESS
- PIQUE PRINCESS COAT
- MATCHING PIQUE BONNET
- SIZES 1 TO 3; 3 TO 6½

$2.98

A fashion-and-value scoop for the Younger Generation! An entire 3-piece costume . . . for only $2.98! PERMANENT FINISH Swiss DRESS, with pouch pocket, cunning details! FINE WALE PIQUE COAT, beautifully tailored! BONNET in peaked or classic style. Blue, pink, maize.

Girls' Pastel Wool Cape Suit

$3.98

Military Cape and Suspender Skirt

The Cape-Suit is so wearable . . . so many ways! Wear the cape over other costumes! Wear the skirt with blouses and sweaters! Mix 'em; match 'em; it's fun . . . and smart! Note the military flashes of gold! Navy, rose, copen, beige. Sizes 7 to 14.

Shantung Blouse... $1 for her Cape-suit. With high lapel collar. White, blue, peach. 7-16.

HIGH'S THIRD FLOOR

HIGH'S presents a Paradise of Valentine Gift Suggestions . . . Tokens of Affection that will set *HER* eyes dancing and her heart a-whirl! We've gifts for *HIM*, too, Juliet! Many gifts!

BE WISER — BUY KAYSER

KAYSER SILK HOSE

3 PAIRS FOR $2.85

$1 PR.

Delight her with Famous Name hose! KAYSER'S in 3- and 4-thread all-purpose crepe chiffons! 7-thread semi-service weights for Mother! Our Hosiery Fashionist suggests Burmish, Plumage or Healthy Tan as smart colors for spring!

4-Thread Kay-Twist Hose

If she's the on-the-go, ready-for-anything type, give her Kayser's long-length, two-way-stretch-top hose! In unusual new spring colors!

$1.15 PR.

4-Thread Out Size Chiffons

Yes! Kayser fashions a luxurious hose for those who wear larger-leg, larger-foot sizes! 4-thread chiffons with two-way-stretch-top! The colors are glorious!

$1.35 PR.

ATTENTION—ROMEOS!

If you are out to win a heart,

Then KAYSER is a perfect start!

HOSIERY—HIGH'S STREET FLOOR

KAYSER SPRING FABRIC GLOVES

If she's fashion-alert, give her these fabric slipons! Soft as suede, washable, colorful! 6- or 8-button lengths! Black, white, navy, pink, turquoise, blue, beige, red, gold, coral!

$1

GLOVES—HIGH'S STREET FLOOR

Sparkling Evening Bags

Depend on a sparkling rhinestone evening bag to put the sparkle in her eyes! Or sequin or beaded bags in pouch or envelope styles! Chain or back-strap types!

$2.98

BAGS—HIGH'S STREET FLOOR

Cameo Type Jewelry

First choice for Mother! Black Cameo brooch or necklace, mounted in gold-plated frames. Especially gift priced!

$1.00

JEWELRY—HIGH'S STREET FLOOR

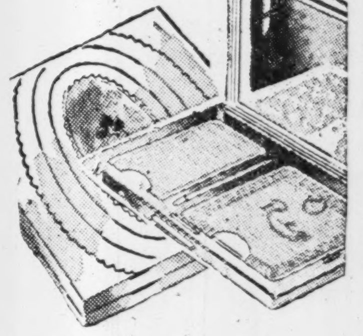

Gift Compacts

Designed especially for someone very feminine. Cloissoinne effects! Mother of Pearl tops! Gold backs! Single, loose-powder, non-leak types!

$1.25

COMPACTS—HIGH'S STREET FLOOR

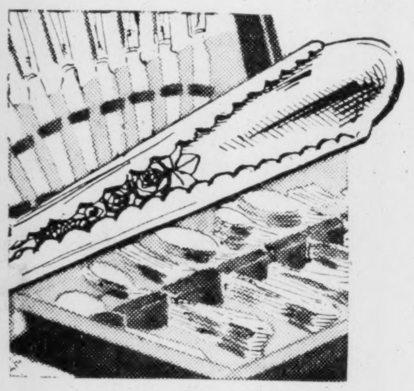

26-Pc. Chest of Silver

By Wm. Rogers & Son! Service for 6! Reinforced silver plate in the beautiful "Gardenta" pattern!

$16.75

SILVERWARE—HIGH'S STREET FLOOR

Lentheric Gift Cologne

"Three Silent Messengers" of love! Generous size bottles of Miracle, Tweed, Shanghai! In distinctive gift box!

$1.95

TOILETRIES—HIGH'S STREET FLOOR

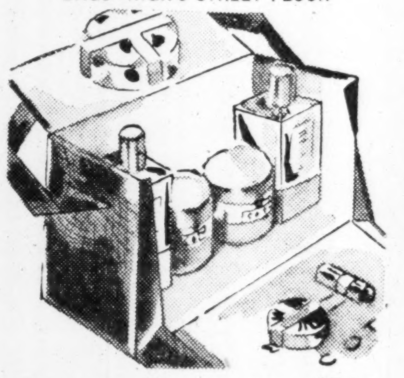

Coty Beauty Kit

If she's a glamour girl, give her the "En Route" kit. Contains rouge, lipstick, beauty creams, powder, everything to make her even lovelier!

$2.95

TOILETRIES—HIGH'S STREET FLOOR

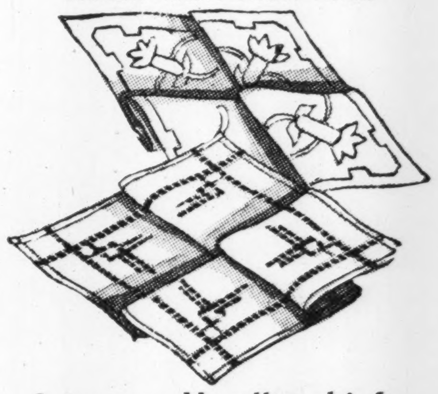

Linen Handkerchiefs

Special for Valentine giving! Hand-blocked, hand-rolled, linens in floral motifs! Bouquet colors!

25c

'KERCHIEFS—HIGH'S STREET FLOOR

Frilly Gift Blouses

Organdies, crepes, silks, sheers! Fluttering with ruffles, lace, dainty accents! Fashion-right, washable; white, colors. Sizes 34 to 40.

$1

BLOUSES—HIGH'S STREET FLOOR

FAMED NAMED PERFUME FOR YOUR VALENTINE

$1 to $16.50

Shoot straight . . . to her heart with the gift that will delight her most of all . . . Dram Perfume in crystal decanter with jewel, heart-dangle top!

CARON	DRAM
Bellogia	$1.35
Can Can	$1.75
Rock Garden	$2.00
Black Narcissus	$1.75
CIRO	
Surrender	$1.60
LENTHERIC	
A'Beintot	$1.25
Anticipation	$2.00
Miracle	$1.25
Shanghai	$1.25
Tweed	$1.00
GUERLAIN	
Le Heure Bleu	$1.00
Coque D'Or.	$1.95
Sous le Vent	1.25
Shalimar	$1.65
Vega	$1.75
LELONG	
Carefree	$1.00
Indescret	$1.25
Mon Image	$1.75
Gardenia	$1.00
Opening Night	$2.00
Jabot	$2.50
Whisper	$1.50
COTY	
Emeraude	65c
L'Origan	65c
L'Aimant	65c
Styx	$1.00

HIGH'S STREET FLOOR

FLORAL PRINT WRAP & ZIPPER RAYON CREPE HOUSECOATS

Prints as gorgeous as tropical flowers! Styles as luxurious as she has dreamed of! With tucked shoulders, sweeping skirts, molded bodice effects, crisp taffeta sashes! Light and dark grounds. 14 to 20; 38 to 40.

$2

LACE-TRIMMED RAYON SATIN GIFT SLIPS BY TRILLIUM

Lovely lingerie . . . dear to her heart! And Trillium stands for quality and beauty! With guaranteed seams, designed for figure-flattery! Rich with lace and tucks! Tearose, white. 34 to 40.

$1.98

LINGERIE—HIGH'S THIRD FLOOR

MANUFACTURERS' FINAL CLOSEOUT

SALE FUR COATS

We Bought Huge Stocks at Savings . . . and Pass Them On to You NOW!

EVEN AT THIS LOW SALE PRICE YOU JUST PAY

$5.60 DOWN

. . . then place your fur coat in our Lay-Away Department . . . pay on convenient payment plan . . . and be ready for a fashion-value winter next year!

FURS MADE TO SELL FOR $89.50 TO $169.50

- $139 MINK-DYED MUSKRAT $56
- $100 SKUNK-DYED RACCOON CHUBBY ... $56
- $89 SKUNK-DYED OPOSSUM $56
- $169 LILAC-DYED SQUIRREL LOCKES $56
- $119 BONDED NORTHERN SEALINE $56
- $100 NATURAL GREY CHINESE KIDS $56
- $149 NATURAL SILVER MUSKRATS $56
- $189 BLACK INDIAN KID $56
- $139 CHIKANG CARACUL $56
- $169 MINK-DYED MARMOTS $56

$56

SIZES: 12 TO 46
FURS—HIGH'S SECOND FLOOR

J. M. HIGH CO., SINCE 1882 THE STORE FOR THRIFT-WISE ATLANTANS

THE CONSTITUTION

THE SOUTH'S STANDARD NEWSPAPER · CONSTITUTION · WISDOM · JUSTICE · MODERATION · ESTABLISHED 1868

CLARK HOWELL, Editor and Publisher
RALPH McGILL, Executive Editor
H. H. TROTTI, V.-Pres. and Bus. Manager
RALPH T. JONES, Associate Editor

Entered at the Post Office at Atlanta as second-class mail matter.

Telephone WAlnut 6565.

SUBSCRIPTION RATES
By Carrier or Mail

	1 Wk.	1 Mo.	3 Mo.	6 Mo.	1 Yr.
Daily and Sunday	25c	$1.10	$3.25	$6.50	$12.00
Daily only	20c	90c	2.50	5.00	9.50

Single Copies—Daily 5c, Sunday 10c.

BY MAIL ONLY

	1 Wk.	1 Mo.	3 Mo.	6 Mo.	1 Yr.
Sunday only	10c	45c	$1.25	$2.50	$5.00

Mail rates for R. F. D. and small or non-dealer towns for 1st, 2d and 3d postal zones only on application.

KELLY-SMITH COMPANY, national representatives, New York, Chicago, Detroit, Boston, Philadelphia, Atlanta.

THE CONSTITUTION is on sale in New York City by 2 p. m. the day after issue. It can be had: Hotaling's News Stand Broadway and Forty-third Street (Times Building corner). Request a copy of The Constitution to be delivered to your room each day when you register at a New York hotel.

The Constitution is not responsible for advance payments to out-of-town local carriers, dealers or agents. Receipts given for subscription payments not in accordance with published rates are not authorized; also not responsible for subscription payments until received at office of publication.

Member of the Associated Press.
The Associated Press is exclusively entitled to use for publication all news dispatches credited to it or not otherwise credited to this paper and also the local news published herein.

ATLANTA, GA., FEBRUARY 10, 1940.

Help for Finns

Finland, just at the moment, is winning a series of battles—defensive battles. Two Russian divisions have been wiped out by encircling operations and apparently two others are in precarious positions, although not yet eliminated. On the Karelian Isthmus concentrated attacks have failed to advance Red lines.

This is all well and good. Quite as it should be. But it also means Finnish troops have been in front line service without interruption for more than two months, and that of a maximum of 400,000 men, probably one in every 20, or more, has been either killed or wounded thus far and the pressure has not and will not lessen. The loss of four Russian divisions is of small consequence when reserves of more than 75 divisions are available. It means simply this unceasing pressure will continue, and deepen, with the coming of better weather. There is no chance that Finnish troops can seize the offensive, other than in comparatively minor engagements. They therefore must be content to stand against these successive waves of assaults, first here and then there.

If Finland is to be saved, there must be reinforcements within a very few months. Splendid soldier that he is, the Finn cannot stand up under front line service in modern warfare forever; he must be relieved, and the only relief possible is by troops of other nations. They cannot be raw recruits—there is not that much time. They must be seasoned soldiers, backed with every resource of modern conflict, able to carry an offensive into Russian soil and able to effectively destroy the communications which are so vital to the Russian troops. They must be able to seize the naval bases from which Russia expects during the summer to blockade Finland while her troops drive across to the Gulf of Bothnia.

Above all, there must be planes and more planes. Bombers for offensive operations deep behind Russian lines. Pursuits to stop for once and all this wanton, brutal, senseless shattering of Finnish towns and the innocent women and children, and the wounded, supposedly safe under the Red Cross of international mercy.

These planes do not have to be the most modern—obsolete American planes are far superior to the Russian equipment. But they do have to be furnished in great quantity. Italy's 50 carloads about which there has been much excitement are but a drop in the bucket in comparison to the number needed to bog down the Russian offensive. Fifty carloads mean perhaps 40 planes, hardly more. Then there are 44 on the way from the United States. The Italian planes probably are bombers, in which branch the Italians excel after their experience in Ethiopia and Spain. The American ships are pursuit and reconnoissance—the best going. But thousands are needed to seize command of the air.

There is a hint in the deliberations of the Allied War Council that the needs of Finland have at last been recognized in full scope, and that now something substantial will be accomplished. British recruiting for Finnish service immediately was opened, a fact let through the veil of censorship, but with no hint of the method that recruiting might take. Italian "recruiting" in the Spanish war strangely enough comprised war strength units with regular army equipment and officers of that establishment. History has a quaint habit of repeating itself, and men learn from the experiences and tricks of other wars and other days.

About these two leading women who have claims on John Barrymore, we suppose the square thing would be for John to let them have a profile apiece.

A sociologist views with alarm our increasing population of morons. On the other hand, the candidates will be along shortly, gazing out over the broad sea of our intelligent faces.

The Filipino brother in his new budget shows a tidy surplus, but we must be patient. He just lacks experience in the ways of free peoples.

Curious circumstance, noted by the Spectator (London): "Whereas before the war there were 63 inmates of Paris lunatic asylums who thought they were Hitler there are now only 12."

By shaking up the cabinet every so often, Tokyo gets the moral effect of a Chinese bombing, but without the loose plaster.

Earned Promotions

The promotion of Dillard B. Lasseter from state National Youth Administrator to deputy national administrator of that agency is substantial recognition of a job well done.

No small part of Georgia's future has been forged in the work of the Georgia NYA, along trails that were new, yet sound. It is in this state that much of the national program has been fashioned under the direction of Mr. Lasseter in such a manner that the Georgia work has merited the acclaim of all America as a model for similar programs everywhere. It was the heart and the genius of this one man that guided the growth of an organization within the state in which the most noteworthy feature is the intense enthusiasm and tremendous devotion of the personnel to the ideal of service to underprivileged and handicapped youth.

It has not been an easy task. He has had to combat prejudice. He has had to have courage to chart new paths of service under ever-critical eyes. He has had to make a dollar go where two never before had ventured. These are the qualities he takes to Washington at a time when they are needed there more than ever before.

The acting state administrator, Boifeullet Jones, has been Mr. Lasseter's associate for more than three years, and in that capacity has gained an intimate knowledge of the work and of the character that has been instilled in the organization. No small part of the success of the NYA in this state has been due to his work.

A Republican Idea!

The congressional bill that sent Admiral Byrd to the south polar regions to discover some more land for Uncle Sam has given the Republicans an idea—a rare occurrence. They're going to rediscover the south. They've heard there are votes on "them thar plantations" and so they plan to follow in grandpappy's shoes and nose around to see if there is anything worth taking.

A Republican of the old school, for the benefit of those who haven't had the pleasure, is a strange creature. He believes in God and high tariffs; fears no man except a voter of the right persuasion; has a peculiar penchant for picking nonentities for high position; a distinct habit of permitting Tea Pot Dome episodes; a tender spot for the mid-western farmer, and hang the others; an even more tender spot for sheep ranchers and cattle raisers; a weakness for slogans of the "chicken in every pot" variety, and a deep affection for rivers and harbors—together with the public plunder that goes with them.

Now the southern farmer is about to be burdened with the deep attention of 46 of this variety, congressmen all, who intend spending their own money (a new political wrinkle) to find out what makes Dixie agriculture tick. The visit is tagged "a sincere, non-partisan effort to learn the true facts of the southern farm problem without any third-degree methods or effort to stir up anti-New Deal sentiment."

That third-degree crack reveals that the Republicans have a long, if slightly guilty, memory. The last great invasion of gentry of that party dates back some time ago, when grandpappy, too, heard of the southern farmer and solicitously brought along a bit of luggage to look things over "to learn the true facts." If memory serves correctly, that luggage was known far and wide as a "carpetbag."

The southern farmer can expect from the Republican party when it is in power, if ever, exactly the same consideration he has been shown by that party in the past—the scraps from the table. If any benefits derive to him, it will be because the chief beneficiary will be the mid-western wheat, corn and dairy interests. Republican farm solicitude rests solely in those areas, a sop to agricultural America for the tremendous penalties imposed by the high tariff grabbing of the party and its chief backers.

When Republican politicians spend their own money to visit the south—look out! The luggage may be different but the owner hasn't changed. "De wah" may be over but the Republicans linger on.

This is the decennial year, and time to dust off an old one about the country coming to its census.

Once there was a musician who mislaid his music, but played anyway. If this isn't how swing was born, we'll think up another.

Editorial of the Day

IN REVERSE

(From the Springield, Ohio, Sun.)

It will be remembered that in the fable a monkey undertook to divide a piece of cheese between two cats. He broke it in two, weighed the pieces, and, finding one piece heavier than the other, bit a little off it and weighed the pieces again. This time the other piece was the heavier and when he took a bite from that it left the first piece too heavy again.

Something like this, in reverse, tends to take place when the government begins to help specific industries. The processes began in this country with the protective tariff to foster infant manufacturing enterprises. It has gone on and spread from that time to this. In every case a situation has developed such as L. J. Taber, National Grange master, declares now exists. He says that federal benefits to agriculture fail to compensate for increased cost and handicaps placed on the government.

The story giving an account of this statement does not say whether Mr. Taber mentioned these costs and handicaps in detail or not, but it may be taken for granted they are found in legislation intended to benefit other industries or the workers in them.

If the government again tries to equalize the situation by increasing the benefits to agriculture, there will be heard a new demand from other forms of industry that this means new costs and handicaps for them for which the benefits now being received fail to compensate them.

In the fable the process went on until the monkey had eaten all of the cheese. Just how this reverse process of trying to equalize conditions for all industries by adding first to the benefits of one and then to the benefits of another will eventually work out, nobody knows, but just how it can eventually bring general satisfaction to everybody it is not easy to see.

THE CAPITAL PARADE

By JOSEPH ALSOP AND ROBERT KINTNER.

CONGRESS IN COUNTERMOVE WASHINGTON, Feb. 9.—The sudden congressional enthusiasm with economy has hoisted the President with his own petard. To put it bluntly, the President misjudged the reaction of congress to a choice between levying new taxes, cutting down expenditures or raising the debt limit. He expected the congress, confronted by these dreadful alternatives in an election year, to put on a panoramic exhibition of moral, intellectual and political bankruptcy.

There being no more than the normal amount of love between the President and congress, he presented his three-pronged budget message with every sign of pleasure. Thereupon Senators Pat Harrison, Charles L. McNary and James F. Byrnes, Representatives Joseph Martin, Clifton A. Woodrum and certain other congressional leaders formed a resolution to give the President a little of his own medicine.

Though he spoke strongly for economy in his budget message, the President still partly adheres to the New Dealer's spending theories. If congress had to take one of his alternatives, he would have preferred to see new taxes levied or the debt limit raised. But members of congress have been hearkening to the "no more spending" cries from back home. Despite the enormous pressure groups crying for additional appropriations, they chose to try to economize even harder than the President had suggested they should.

BUDGETARY LOOPHOLES Cuts in appropriations dear to the President's heart have already brought intimations of strong displeasure from the White House. Probably the house cuts in the agricultural estimates will be partly restored in the senate, under the joint pressure of the President, the Agriculture Department and the farm lobby. But the President must expect to see this restoration more than compensated for by huge reductions in the appropriations for national defense.

These goings on have already blown up a wind in which certain surprising straws may be discerned. As yet the New Deal spenders have not formed ranks, to storm the White House for a reversal of the budget message's recommendations. They may never do so. But the fact that they regard the congressional economies as economically unwise, plus the fact that they know the President, reacting to congress, may be more likely to favor them, decidedly adds up to the possibility of another spending row.

The President himself left large loopholes in the budget through which he can escape from his economies. He specifically stated that the agricultural estimate, now reduced still further, had been brought down to a point where it would have to depend on the continuance of good business. He made the same exception in connection with the WPA estimate, which was placed at the record low of $1,000,000,000. While Secretary Wallace of agriculture himself loudly complains of the congressional economizing at his expense, underlings in the WPA are already talking of the need for more money, while a group of the younger men at PWA have actually prepared a $200,000,000 public works bill.

END OF DEFEATISM Meanwhile, New Dealers read into the President's recent statement boasting of increased national income and pooh-poohing the fears of budget-balancers what they call an "end of defeatism." Although they have gone along, the New Dealers have regarded the President's tendency to concede domestic issues during the war crisis as distinctly defeatist. They have murmured against it in private, wondering whether "everything" was going to be "sacrificed."

The President, in talks with the New Dealers, has reassured them by promising that if congress should press him too hard, he will fight back. The places named as dangerous pressure points were such reforms as the national labor relations act, and such matters of basic economic policy as the budget.

All this may be taken as indicating the possibility of another big row between the President and congress. If the President fights, congress would like nothing better than to fight back. The Republicans have been languishing for such an opportunity, and the Conservative Democrats long for the White House to supply a challenge which could close their ranks.

This very fact, however, prevents the possibility from becoming a probability. The President is a canny enough politician not to start a row when he knows it will benefit the other fellow.

SILHOUETTES

By RALPH T. JONES.

The I. R. A. In England.

It has been my impression, all along, that this so-called "Irish Republican Army," whose members attempt acts of terrorism in England, are merely the British equivalent to that group of "Christian Fronters" in New York who were recently arrested after FBI investigation, and similar fanatics.

The I. R. A. must be composed of irrational creatures who would probably be engaged in other vicious underworld activities if they weren't trying to blow up post offices. As for serving any purpose for the "cause of Irish freedom," the very argument is absurd. The government of Eire is as eager to stamp them out as is the government of Britain, and certainly North Ireland couldn't condone such criminal acts.

If you believe in capital punishment at all, the two men responsible for the Coventry bombing which killed five persons last August, deserved the hanging which was their lot on Wednesday last. At least, according to British jurisprudence, murder is murder and can be paid for only one way. That it is a pretty good system is proven by the rarity of murders in England.

We Were There.

However, all that is preliminary to the remark that the wife and I were in England last August 25, the date of the Coventry bombing. And the reaction of the people among whom we were was just about the same you would find in the United States.

Sympathy for the innocent victims and their families. Horror against the perpetrators, at that time unidentified. Fascination in a sensational piece of news. And renewed disgust at the I. R. A. (Just prior to that the I. R. A. had become rather amusing.)

The first evidence of I. R. A. activity we saw in England was on the day we landed. We had come ashore, off the Aquitania, at Southampton, traveled to London by the boat train and taxicabbed across London from Waterloo Station to Euston Station. Having an hour or so to wait for our train to Liverpool, we decided to check baggage. At the checkroom there was a notice that all baggage must be opened for inspection before it could be accepted. Because a few days previously some I. R. A. criminal had checked a bag with a bomb in it, which had pretty well wrecked the particular checkroom and had killed a couple of innocent bystanders.

However, our baggage was covered with steamship labels and was self-evidently American. So the attendant said, inasmuch as we had only landed off the Aquitania a few hours before, it wasn't necessary to open our stuff.

Next indirect contact with the I. R. A. was when I went into an English post office to mail some letters. The mail slots inside the post office were covered with boards. I was told to mail my letters in a box out on the street. The idea was that a bomb in a small letter box wouldn't cause the damage one inside a building, a post office, would.

Premature Bomb.

While we were there one I. R. A. man had an accident, unfortunate for him. It was a Saturday night, in Liverpool. There had been one of two attempted bombings of mail boxes. Futile things that did practically no damage. The bombers simply tossed a quite ineffectual, home-made bomb at the mail box as they drove by in a car.

However, a little later, crowds on Lime street noticed smoke issuing from the pocket of a raincoat worn by a youthful sidewalk stroller. At the same moment the youth himself discovered his predicament. He tore off the raincoat and threw it into the street, where there was a muffled explosion that did no harm.

The lad was promptly arrested by a couple of Bobbies on duty nearby, but, realizing it was one of the would-be terrorists of the I. R. A., the Saturday night crowd became somewhat threatening. So the Bobbies sent for a patrol wagon to transport their prisoner to the jail on Dale street.

By the time the wagon arrived the crowd had become bigger and worse. After the prisoner was in the wagon, they tipped it over on its side. But the bobbies got him safely, if somewhat disheveled, away. A couple of days later he was arraigned and held for trial.

Just Sporadic.

Those were all the evidence of I. R. A. we saw or heard in England. You mustn't get the idea this group of outlaws is really serious. Much worse things, on the line of sabotage, happened in the United States during the first World War.

About all the I. R. A. does is provide an occasional newspaper story and kill an occasional innocent bystander. But they are a pest, at that.

Twenty-Five Years Ago Today.

From the news columns of Wednesday, February 10, 1915:

"Delegates from every section of the state are arriving for the seventeenth annual state conference of the Daughters of the American Revolution which convenes today."

And Fifty Years Ago.

From the news columns of Monday, February 10, 1890:

"The Times says that Brunswick's northern mail reaches the city one day behind time. The Constitution, however, gets there on time and in consequence Brunswick can't get left on the news of the world."

Turk Upsets Dope.

Turkey in the snow isn't nearly as common as turkey in the straw and so Thomas Oldham, Tulsa, Okla., investigated when he saw a 12-pound hen with only its head protruding from a snow bank.

Under the hen were five eggs and seven turkey poults. The eggs were frozen and four of the seven offspring froze to death before they could be sheltered, but the hen is doing nicely, thank you.

Farmer Arthur Gowen, on whose land the incident occurred, said he had been raising turkeys for eight years and this was the first time a hen had hatched eggs in winter.

FAIR ENOUGH

By WESTBROOK PEGLER.

Melancholy Developments NEW YORK, Feb. 9.—Eight thousand friends and neighbors of Ellis Parker, the celebrated hick detective, had signed a petition for a presidential pardon before he died last Sunday in the federal penitentiary at Lewisburg, Pa., the Groton of the prison system, where he was serving six years for kidnaping and torturing an innocent man to compel him to confess to the Lindbergh murder. It is now intended to pursue the matter, anyway, so that Parker's honor may be restored posthumously if there be any legal precedent for such a stroke.

This is another of those melancholy developments which give rise to despair that public officers in the United States ever will be held to a decent standard of honesty and responsibility. Parker was an intelligent man who often made boast of his cunning, and the crime for which he was sent to prison was the more vicious because he was a trusted peace officer with a national reputation attributable in large part to the enthusiasm and, it may be, the gullibility of metropolitan reporters.

Publicity Loving Pet Many another man whom Parker himself put away for offenses which were trivial by comparison is still in prison, and the proof presented in Parker's trial that he was a treacherous faker obsessed with an ambition to get convictions regardless, and thus swell his cheap little record and his vanity, should remind the courts of New Jersey of more urgent demands on their solicitude. He was a strutting, publicity loving pet of the press who made a specialty of picturesqueness, and the very fact that Parker was convinced of a man's guilt was equal to at least one strike, if not two, on a defendant in the courts in which he practiced. But if he would resort to kidnaping and torture to break down one innocent man, intending to send him to the electric chair as a sacrifice to his ambition, he may have faked evidence and extorted confessions from many others before he was caught in the act and convicted. He was a loner in his investigations, distrusting other peace officers, some of whom, no doubt, were dumb or venal, or both, but consideration should be given to the probability that he worked alone the better to plant evidence or frame witnesses. Some of those whom he convicted went to the chair, but some large number are still confined in much worse prisons than the genteel federal clink in which he was quietly putting in his time for a horrible offense puttering in the library.

The revelation of Parker's cruel perfidy in the Lindbergh case was a shock to reporters who in years long past had worked with him and carelessly formed a high opinion of his character. He was not always scrupulously legal in his methods, but that was put down to the fact that he was not a lawyer but sort of goose-bone Hawkshaw who used crude methods to arrive at honest results. When he was convicted his guilt was shown beyond any doubt and there were no extenuating circumstances. Not only did he know what he was doing but he left his own jurisdiction to do it, and for no other reason than to harvest another stack of newspaper clippings and possibly some pickings for ghosted pieces under his name.

He Chose The Way In view of all the facts it is plain that Parker deliberately chose to sacrifice his own honor, that he suffered no injustice but, on the contrary, got off much better than some of the dumb, blundering ignoramuses whom he sent away for longer terms in much worse prisons, and that a pardon after death or any other gesture of condonation or forgiveness would be a sneer at the half-forgotten ideal of decency in public office.

Pardons are for men who have been convicted by mistake, or, having done their time, rehabilitate themselves by going straight. Parker was guilty, and he hadn't finished a term which wasn't half of what he deserved, and a pardon, if one is issued, will be only a dirty political document granted for the satisfaction of dirty politicians who made a political issue of the Lindbergh case.

Birds Know.

It is a healthy appetite and not a love for bovine company that is taking thousands of starlings, a southern bird, to the Kansas cattle lands this winter.

Invading the state for the first time in the memory of many a cattleman, the starlings strike terror into cattle herds and have caused some stampedes as they dig into cow hides for warbles, the grub of a fly that lies under the fur of cattle during winter months.

The birds dart swiftly for cows and sink their sharp beaks far into their hides, apparently causing great pain. Experts say there is little the cattlemen can do except to keep their herds under guard and frighten the birds away.

Constitution Quiz

Can you answer seven of these test questions? Turn to want ad pages for the answers.

1. Name the capital of Kansas.
2. What is the feminine form of the word toastmaster?
3. Name the instrument used in determining the specific gravity of liquids.
4. How is 1940 written in Roman numerals?
5. Can American-born Chinese and Japanese vote in the United States?
6. With what sport is Clarence (Red) Burman associated?
7. Which naval officer commanded the American fleet at the Battle of Lake Erie?
8. "Diamond State" is the nickname for New Jersey, Delaware or Montana?
9. To which country does the island of Sicily belong?
10. Emery serves as an abrasive, a lubricant or an adhesive?

ONE WORD MORE

By RALPH McGILL.

MR. DUNLAP REPLIES Mr. Edgar Dunlap, successful manager of Senator Walter F. George's campaign in the summer of the great purge, and now manager of the presidential primary committee in Georgia, has presented his reply to certain queries.

As to the pamphlet carrying pictures of Senator George, Eugene Talmadge, Vice President John N. Garner, Thomas W. Hardwick and Mr. Dunlap himself, he writes:

"I thank you for your compliment on our excellent pamphlet. I am delighted it has attracted your attention, as it has people throughout the state. In the first three days we received 2,500 replies . . . and expect before the end of the week 10,000 Georgians will have demanded by petition or card a primary."

Mr. Dunlap declares the Democrats of Georgia are "paying for it," writing:

"Frankly, I am glad you asked the question, 'Who's paying for it?', for it will call attention to the committee's immediate need of money in getting the facts to the people. We have to pay in advance for radio time and have to pay cash for stamps, and unless we get sufficient contributions we will bog down. We secured the cheapest half hour we could get on radio and it costs $144 each speech and we have to raise this money a week ahead of time. However, I have every confidence the people are interested in knowing the truth and will aid us in presenting the facts throughout the state, but in answer to your direct question—the committee hopes to raise the money to finance its activities for a presidential primary through and by direct subscriptions from the Democrats of Georgia. The finances for the entire campaign will be secured in the same manner as money was secured in 1936 for the primary of that year . . . and in the same manner funds are raised for the party throughout the country.

"I sincerely hope the initial expense will be reimbursed and our creditors paid. You may rest assured, however, there will be no state tax money used, no CIO, GOP, or Liberty League gifts accepted. The money will be raised from Georgians."

MR. DUNLAP, CONTINUED Mr. Dunlap, continuing, denies any tie-up with Vice President Jack Garner, saying:

"The whole and sole purpose of the committee is to secure a primary. This committee has no candidate and no program other than securing a presidential primary. . . . The people should decide. . . . They have a right to vote for the person of their choice whether it be President Roosevelt, Vice President Garner, Secretary Hull, Postmaster General Farley or Administrator McNutt.

"Our attack is on the expressed announcement of certain officers of the state Democratic committee that they would not call a primary but that the Rivers-controlled committee will select a delegation controlled by him. The purpose of this committee is not 'anti' any individual except those who oppose a primary; it is not 'pro' any candidate, it is pro-primary, and for the life of me I cannot understand why 'the powers that be' do not want the people to express themselves. . . . We are not trying to buy a primary. We want them to give us one.

"As to luxurious headquarters, we have not yet opened them, but we do hope to establish headquarters as soon as the money is available. We hope to open headquarters in Atlanta at an early date. At present we are answering our mail from Gainesville. . . .

"The fact the chairman of the committee supports this or that man . . . does not color the purpose of the committee. We believe we are right and the people are with us . . . the people themselves are asked to pay for the activities. . . ."

"THE INS AND OUTS" As a veteran of Barnesville, in the trenches with Mr. Dunlap, I recall Mr. Dunlap's fervent pleas for money in that hot summer. It would be interesting to know how much out-of-state money is being used this winter.

Also, one might ask how it is possible for Governor Rivers to control a committee of responsible Georgians of the type which would be appointed? I would not so impugn their integrity.

One also might wonder why these voices, silent with four exceptions for 30 years, now are so active and so determined to have a primary.

One also might ask if the past history of instructed delegations following preferential primaries in Georgia is not an unhappy and unfortunate history.

There still is, in all this, the sound of an ax being ground. Perhaps two axes.

I think, however, Editor Quimby Melton, of the Griffin News, expressed it best as follows:

"Politics is a very funny thing.

"Today the 'ins' in state politics are denying the people of Georgia the right to hold a presidential preference primary and the 'outs' are representing the 'dear people' and demanding the primary.

"Back in 1936 the present 'ins' were 'out' and the present 'outs' were 'in.' Then the 'ins,' now the 'outs,' were denying the right to hold the primary and finally called a primary but put the entrance fee at $10,000. Governor Eugene Talmadge was the head of the 'ins' then and Governor Rivers was the head of the 'outs.'

"It makes a lot of difference who's 'in' and who's 'out.' Personally we favor a primary just as we did in 1936, but we are not going to get all 'hot and bothered'—especially if the campaign for a primary is being advocated by any of the people who were 'in' in 1936 and were then against a primary."

Another Letter From a Bald-Headed Dad to His Red-Headed Daughter

By ROBERT QUILLEN.

My dear Louise:

Some years ago a banker wrote an article for the Saturday Evening Post and introduced his argument by exposing the economic ignorance of his little girl.

The kid was eight years old, as I recall it, and she hadn't yet made contact with reality. One day she decided to write a sad story, and this was her opening paragraph:

"I am starving, nurse," cried the poor little girl; "call the chauffeur and let us take a ride in the park."

Starvation and a chauffeur seemed an improbable combination at the time, but now it seems to be a tragic but rather ordinary fact.

For several weeks I have watched, with increasing anxiety, your development of that sneaking and dreadfully tyrannical malady called "nerves." You are always on edge. You jerk and mumble in your sleep. You weep or blow up like a firecracker if anybody crooks a finger at you. And you are slipping at school because you can't concentrate on your studies.

I was mystified at first, for a girl's nervous system is so much more delicate and complicated than a boy's and there seemed no reason for such goings on. But I have been watching you more closely, and now I have run the villain to earth.

You are starving. I know it sounds crazy, but it's true. And the very thought of such outrageous folly would make me pull my hair if I had any.

We feel pity and shame when we read of starving Chinese eating grass roots, tree bark and even clay to stop the dreadful gnawing of hunger; but we feel more like swearing when the victim of starvation is a girl in a fur coat, decorated with gold jewelry.

You live on "things you like"—sweet crackers and pickles and such junk, and you simply aren't getting enough fuel to keep going.

I know what Doc will do. He'll give you the right vitamins and this new nicotinic acid they use to cure pellagra; but I'm not going to him till I fill you up with milk and whole-wheat bread and meat and potatoes and fruit and fresh vegetables. I don't want to be jailed for starving you.

Girls are angelic things, my dear. But they'll be sure enough angels if they don't come down to earth and eat like good animals.

Love,, DAD.

OFF THE RECORD—By Ed Reed

"Is Grandpa equipped for television too?"

Bogotanos Rush In and Out Of Places, Spalding Finds

Today Jack Spalding, wearying of the ever-present fleas makes plans to visit Quito, 1,000 miles away The airline being booked solidly for a month, Jack meets a former U. S. taxi driver and a deal is made. A 1,000-mile trip over the Andes by taxi is quite a jaunt and Spalding looks forward to the trip with pleasure.

By JACK SPALDING.

BOGOTA, Colombia, Thursday, Feb. 1.—(By Mail)—There are a lot of things about Bogota that will be hard to forget. One is the difficulty of reaching the place, another the trouble of getting out.

It took 12 days, most of them stuck on sandbars in the Magdalena river, to get here from the coast. It took three days for Grace & Company to make up their minds to announce there won't be a vacancy on the Quito plane for a month.

But we want to get to Quito. Mail is waiting for us there. It is a thousand miles away, up and down Andes and through country that the Creator hasn't put the finishing touches on yet.

There is a road of sorts that leads in that direction. The government has been working on it since the days of the Conquest and has finally brought it to the point where it is passable in the dry season.

To Quito by Taxi.

So we are going to Quito by taxi. It's the only thing to do. After two days' search we finally found a cab driver who was willing to try the trip for a nominal sum in United States currency.

"Ain't you American?" he asked in fine colloquial English after a few moments' argument over the price in bad Spanish.

"Hell, boss," said he, "we'll get through to Quito if I break every spring in this automobile. I'm one Colombian who ain't afraid to travel. I drove a taxi in New York ten years. Besides, I'd like to see Quito myself."

So Monday morning we taxi to Quito. We've been told that the trip will take five days on the road plus a week's rest afterward. But at its worst it can't be as bad as the trip up the river, and if things go all right, taxi-ing through the Andes should be a novel experience. Hannibal had the Alps and elephants; we've got the Andes and a cab. It's either that or spending four more weeks in Bogota, a fate worse than death.

Public Stampede.

Leaving Bogota will be a pleasure. While we like Bogotanos singly or in groups of two, in the mass they stampede. With nowhere to go and nothing to do, they charge down sidewalks, pushing each other, and us, into gutters, the sides of passing street cars and buildings. Coming out of churches and theaters they all reach the door at the same time and stick there, sweating, toiling, panting, grunting and digging with their elbows. Women are the worst offenders.

At the sight of an elevator they riot. People waiting to go up don't wait for those who came down to get off, but charge in the second the door is opened, meeting the outcoming tide face to face. For a minute it looks like the immovable object and irresistible force argument will be settled, but eventually something happens, nobody knows what, and the people who want to go up get in and those who came down get out. All get considerably battered.

There is a story here of a timid American wife who when she first came to Bogota, spent half an hour riding up and down in an elevator before she pretended to faint and was carried out. She now carries a hatpin in her handbag and has no trouble.

And then there are fleas, who we have come to associate with our friends the police. Like convicts, foreigners in Colombia are given numbers and little booklets with their pictures in them, which they must produce for stamping and checking whenever they wish to do anything. When we arrived in Bogota we spent hours in the police station picking up fleas while we checked in with the authorities.

For permission to leave the country, we had to drop by the income tax office (flealess), get a little blue paper saying we were at peace with the treasury and owed them nothing, and then ask the consent of the police to travel. They gave us permission to move on to Cali where we must check in again. Presumably the police in Cali give us permission to move on to the next town, and so on, ad nauseam, until we cross the border into Ecuador. There we hope for better luck as regards both the fleas and the police. We will say, however, that while the fleas stop at nothing the police are polite.

In addition to police stations, fleas in Bogota flourish in theaters, coffee shops and taxis, wherever humanity and anything resembling upholstery come together.

The only effective relief is to get into a full tub with a bar of surgical soap. Fleas that don't drown succumb to the soap.

There are other things about Bogota that are unforgettable. Among them are the twisted beings, more like pretzels than humans, who beg before some of the churches, and the animated piles of dirty rags that trot along with firewood or sacks of grain topping off the ensamble. Those who have lived here a long time and should know say that the latter are Indian women from the city's slums and that wrapped up somewhere in the rags with them is usually a baby.

Then there are the horns. Bogota specializes in blind corners which every driver signals with a loud, long blast. As blocks here are short the noise is continuous.

There is also the all-night bar and restaurant next door to our boarding house. A thin wall separates us from it and sleep, which usually comes about 3 in the morning. We doze lightly until 1 when the customers begins tickling the waitresses. From then on the noise rises and the waitresses yell louder and louder until about 3 when the evening is climaxed by a game of table throwing. After that the place folds up for the evening.

On the other hand there are many things about Bogota that are admirable. Yesterday, for instance, we saw this sign on a dentist's office.

"Teeth pulled without pain—60 cents.

Teeth pulled with pain—30 cents."

It is difficult to generalize about South America, Jack Spalding finds tomorrow, but he thinks he's on safe ground when he says citizens of the southern continent are much better informed about the United States than North Americans are about their neighbors to the south.

GLADSTONE BAGS
Good Quality of Leather
$5.00 up to $50.00
We Carry a Large Assortment
W. Z. Turner Luggage Co.
219 PEACHTREE ST.

ROOSEVELT'S ENTRY IN 'PRIMARY' URGED

J. J. Brown Favors Candidacy, Regardless of Consent, If Vote Is Held.

If Georgia is to have a presidential preference primary, friends of President Roosevelt should enter his name with or without his consent, J. J. Brown, former commissioner of agriculture, said yesterday on a visit to Atlanta.

"I can see no need for a primary," the veteran political leader said. "But if the poliicians think they must have one and Mr. Garner enters, I think the many friends of Mr. Roosevelt should enter him as a candidate with or without his consent."

Mr. Brown asserted that while it has been the custom to obtain consent of anyone whose name is placed on the ballot, the law does not require it.

He Wants F.D.R. To Run

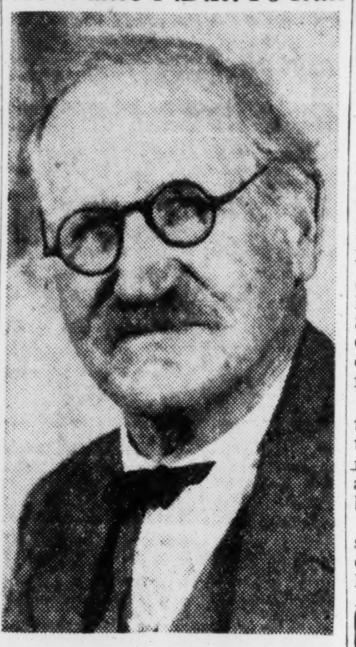

J. J. BROWN.

HOUSE ACTION SOUGHT ON FARM MARKET BILL

WASHINGTON, Feb. 9.—(AP)—Representative Cooley, Democrat, North Carolina, moved today to break the deadlock holding up action on a bill by Senator Bailey, Democrat, North Carolina, to appropriate $5,000,000 to develop markets for farm products.

The measure, favored by southern commissioners of agriculture, is opposed by the Agriculture Department's extension service because of a contention there would be a conflict with its work.

WELCOME, BUT CHECK GUNS, SHEEPMEN TOLD

ALBUQUERQUE, N. M., Feb. 9. (AP)—Cattlemen and sheepmen have fought many a range war in New Mexico, so this sign greeted woolmen here for their 37th annual convention:

"Welcome, wool growers.

"Check your guns here.

"Cattle Growers' Association."

GOOD MORNING

By LOUIE D. NEWTON.

THE GREATEST PERIL.

Sunday's lesson, Matthew 21:17 to 22:14, presents the perils of rejecting Christ. I would say at once that the willful rejection of Christ is the greatest peril. History past and future will attest this fact. It is true first, of course, for the individual, and as individuals reject Him as Saviour and Lord, that means that nations reject Him. And that is the greatest peril.

It was on Tuesday of Crucifixion Week in the temple at Jerusalem that Jesus offered Himself for the last time in His earthly ministry to His own people as their promised Messiah. They firmly rejected Him. Then follows the three parables of warning in the passage above cited as forming the basis of Sunday's lesson.

A careful study of these parables reveals a most interesting sweep of human history. Take the parable of the two sons, for example. Dummelow says:

"The 'certain man' is God, and He is represented as a Father, to set forth His impartial love to all mankind, righteous and sinful alike. The son who said 'I go, sir,' and went not, is the chief priests, scribes and Pharisees, who 'rejected for themselves the counsel of God. The other son, who at first insolently refused to go, and then repented and went, is the publicans and harlots, who 'believed and were baptized.' More generally the first class embraces those who are satisfied with the outward form of godliness and with the avoidance of open sin; the second class those who, though sinners, know that they are such, and so are more easily brought to repentance."

The parable of the wicked husbandmen was indirect reproof to the chief priests and elders as conspirators who were seeking the death of Christ. In it the householder represents God; the son, Christ; the servants, Moses and the prophets; the husbandmen, the Pharisees and scribes, teachers of the people. The parable further emphasizes the doctrines of the Trinity, the Incarnation, the Crucifixion, eternal punishment, and the Resurrection and Second Advent of the Lord.

Two vital questions emerge: Who are true sons? Who are true servants?

The Father desires in every true son love and loyalty, and these qualities will always be expressed in obedience, the true mark of the servant.

When one rejects Christ, he rejects the Way, the Truth and the Life. And the solemn fact must be remembered that life is fleeting—that the days pass swiftly by—that death is the one certainty awaiting every person. Therefore, consider the Master's call today.

WAGE LAW UPHELD BY FEDERAL JUDGE

JACKSONVILLE, Fla., Feb. 9. (AP)—Federal Judge Louie W. Strum today upheld constitutionality of the federal wage-hour law.

"The power (of congress) under the constitution to restrict freedom of contracts between employer and employes is undeniable," he declared, ruling the law a valid exercise of federal legislative power. The judge's opinion was presented in a memorandum attached to an order overruling demurrers and motions to quash, filed in court by three concerns indicted here for alleged violation of the law.

LANDMARK PICKED IS SMOKE OF TRAIN

EUGENE, Ore., Feb. 9.—(AP)—Instructor Jerry Andrews told University of Oregon student pilots to pick a prominent landmark and keep in line with it.

But Nick Dallas, of Heppner, still staggered badly.

He had picked a column of smoke arising from a freight train.

Finns Have Plenty Aspirin, Need U. S. Planes--White

By WILLIAM L. WHITE.
Special Correspondent.

HELSINKI (By Mail): This one is about what the Finns think of us Americans, and, by the way, they are doing a lot of thinking about us in recent weeks and they have been very polite and courteous to the different brisk American commissioners who have come here to survey Finland's needs. Sometimes this politeness has required considerable self-control on the part of the Finns, who are frankly bewildered by us.

They know we sympathize with them and that we are expressing this sympathy in large sums of money, and they are grateful about this and also very mad and bewildered by it as well.

We are buying them medical supplies, food and clothing for the civilian population. Now it just happens that there is plenty of

EXCLUSIVE

food in Finland and enough warm clothes and an ample supply of aspirin, and while, of course, it would be nice to have more, the Finns just now are thinking about other things.

War Materials Needed.

Because, in case you may not have heard, they are right now fighting against the entire Russian empire and they desperately need a few things like pursuit planes, to keep the Russian bombers from blowing up all their railroad stations, and anti-aircraft guns, to keep them from blowing their women and children into stove-size chunks.

So their point of view on American aid is that, first, America legally owes them nothing at all, and they have no right to look a gift horse in the mouth. But, secondly, since America is generous and sympathetic enough to give them something, why shouldn't it be something which they need, instead of things which are very nice but which they could very gladly do without to get what they want?

Terror for Innocents.

Without any American food and clothing at all some women and children in Finland—not many—might be chilly and occasionally hungry this winter, but no one would freeze or starve. And all of them would gladly go twice as cold and hungry if they could hear, overhead, the reassuring roar of their own planes instead of the other kind of roar of the other planes, and if you could see what women and children do and how their faces look when they hear this other kind of roar I think you would appreciate their point of view.

The government of Finland is a democracy responsive to the will of the people, and if all this money that Americans are raising for relief of Finnish women and children were given to the Finnish government to spend, every thin dime of it would go for anti-aircraft with the unanimous and hearty consent of those women and children.

Hard To Explain.

So, when they asked me why this money is not given directly to the Finnish government, then I have to explain that my country in addition to being generous and sympathetic toward Finland, is also tenderhearted and wants to make sure that none of this money will be used in such a way as might cause injury or discomfiture to a Russian aviator flying over the working-class section of a Finnish town with a stream of cute little personal bombs dripping from each wing.

Perhaps I should add that I always try to explain this point of view without making my countrymen look like a bunch of sentimental whacks.

STOCK PRICES BREAK.

VIDALIA, Ga., Feb. 9.—A slight break in prices was reflected in this week's livestock auction here, but a fair line of pork animals and a rather light offering of beef brought a total of $6,000 to livestock men of this section. No. 1 hogs sold at $5.10, and good steers and heifers brought $6 to $7.50.

MAGICIAN CAN'T FIND $10 ASKED AS BOND

WALLINGFORD, Conn., Feb. 9. (AP)—A magician who had been plucking 10 and 20-dollar bills from his hat all evening for the entertainment of guests was arrested with 56 others in a gambling raid.

At police headquarters, he couldn't produce the $10 demanded as bond.

BAILEY'S SUPREME COFFEE
At All Good Grocers

High's BASEMENT
SALE 342 PRS. REG. $1.98 GIRLS' SCHOOL OXFORDS

$1.39
Many styles, colors, materials! Sport Rubbber, Crepe, Leather Soles!
Sizes 3½-9 All Widths
HIGH'S BASEMENT

VALUABLE Premiums WITH MODERN GAS APPLIANCES

HERE'S your chance to get the modern gas range you've been wanting and a 10-quart De Luxe Triple Thick Aluminum Top-O-Range Thrift Cooker—both for the price of the range
With a Servel Electrolux refrigerator you get a colorful 10-piece set of kitchen pottery . . . with an automatic storage water heater a beautiful 7-piece Cannon towel ensemble for the bath.
See latest models in ranges, water heaters and refrigerators today. Make your selection now—while you can get these valuable premiums at no extra cost.
Our regular small down payments, long terms, convenient monthly payments with your gas bill and liberal allowance on old equipment will be maintained in this special sale.
This illustration shows the inside arrangement of the 10-quart DeLuxe Triple Thick Aluminum Top-O-Range Thrift Cooker, which we are giving away as a premium with every range purchased. This Cooker, manufactured by West Bend, is complete with trivet, dual pans and rack. Flavo-seal cover retains flavor, moisture, natural mineral salts and healthful vitamins. Just the thing for preparing soups and stews and large quantities of vegetables. Excellent size also for canning, preserving and jelly making, and is ideal for waterless cooking.

ATLANTA GAS LIGHT COMPANY

High's BASEMENT
SHOE REPAIR SPECIAL
HALF SOLES 44c Pr.
SOLE AND HEEL COMBINATION
Leather or composition half soles, men's rubber heels; women's leather or composition lifts! 59c
HIGH'S BASEMENT

High's BASEMENT
Fashion-Success Copies! Styled for Coming Spring!
COATS & SUITS

$5.88
$10 Values! For Misses and Women!
COATS . . . for casual wear in Tweeds, Boucles, Park Suedes! Full and swagger lengths. All with guaranteed linings! 14 to 20. SUITS . . . 2-piece dressmaker styles; pastel Shetland wools. Sizes 14 to 44.
HIGH'S BASEMENT

Reg. $3.98 Rayon Crepes—Rayon Alpacas—French Crepe Print
DRESSES
$2
SIZES 12 TO 52

• BOLERO EFFECTS
• PLEATED SKIRTS
• LINGERIE TRIM
• JEWELRY ACCENTS
• SHORT SLEEVES
• JITTERBUG STYLES
• BLACK, NAVY
• GAY PRINTS
HIGH'S BASEMENT

COTTON PRINT ZIPPER COAT
DRESSES
79c
• Paisley Prints
• Checked Design

Zip yourself into smartness and comfort in these home frocks! Styled with bustle-sash, pockets, flared skirt, princess waist! Sizes 14 to 44.
MAIL AND PHONE ORDERS FILLED
HIGH'S BASEMENT

IRREGULARS OF $1-$1.15 FAMED MAKE!
CLEARANCE OF CHIFFON SILK STOCKINGS

39c PR.
SHOP EARLY FOR WANTED SIZES
• 3-THREAD CREPES
• FULL-FASHIONED
• PRACTICAL WEIGHTS
• SIZES 8½-10½
Extraordinary values! Every homemaker, working girl, school miss will want to buy pairs of these hose! Don't let anything keep you from it!
HIGH'S BASEMENT

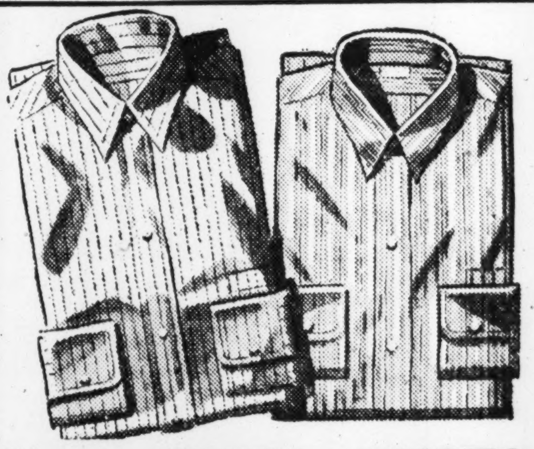
$1.65 MEN'S SHIRTS
"Cavalier" Make Sizes 14 to 17!
79c
2 for $1.50
Famous make shirts! Of fine woven broadcloths! Carefully tailored! White, fancies! Slight weave irregularities make this low price possible! Get your share of shirts . . . and savings today!
HIGH'S BASEMENT

9 O'CLOCK SPECIALS
Men's Shirts-Shorts
REG. 25c! Broadcloth shorts; swiss rib shirts. All sizes. Each 10c
65c Rayon Undies
Women's panties, stepins, briefs Tearose. Slight irregs. All sizes. Each 11c
85c Silk Hosiery
Women's full-fashioned hose. Slight irregulars. 8½-10. Pair 19c
$1 House Dresses
Women's home frocks in percale prints! Broadcloths! 14-52 in the lot! Each 25c
HIGH'S BASEMENT

J. M. HIGH CO., SINCE 1882 THE STORE FOR THRIFT-WISE ATLANTANS

FUNERAL NOTICES

TINSLEY, Miss Emma Frances—Funeral services for Miss Emma Frances Tinsley will be held this (Saturday) morning at 11 o'clock at the Euharlee Presbyterian church, Cartersville, Ga. Interment, churchyard. Sam R. Greenberg & Co.

MARKHAM, Mr. James S.—The remains of Mr. James S. Markham will be sent to Huntsville, Texas, this (Saturday) morning at 8:50 o'clock for funeral and interment. Surviving are his daughters, Mrs. Joseph A. Smitha, Atlanta, and Mrs. C. Van Zandt, Austin, Texas. Services will be held Monday, February 12, 1940, at Huntsville, Texas. Brandon-Bond-Condon.

DANIELS, Mrs. L. A.—The friends and relatives of Mr. and Mrs. L. A. Daniels, Mr. C. O. Slaton, Miss Ruby Slaton, Messrs. Herman, Berry and Marcus Slaton, are invited to attend the funeral of Mrs. L. A. Daniels this (Saturday) afternoon at 2 o'clock from Hopewell M. E. church. Rev. G. C. Burtz and Rev. C. A. Adams will officiate. Interment in churchyard. Pallbearers will assemble at the residence at 1:30 o'clock. Bishop & Poe.

JOINER, Mr. John C.—Private funeral service for Mr. John C. Joiner will be held this (Saturday) afternoon at 2:30 o'clock from the chapel of Awtry & Lowndes. Besides his wife he is survived by two sisters, Mrs. D. J. Kerr, Canton, N. C., and Mrs. Guy Maxwell; brother, Mr. Charles Joiner, both of Lithia Springs, Ga. Gentlemen selected to serve as pallbearers assemble at the chapel. Interment, West View cemetery. (Please omit flowers.)

TABOR, Mrs. W. A.—died Friday at the residence of her daughter, Mrs. Norman Adams, Tignall, Ga., in her 85th year. Besides Mrs. Adams, she is survived by another daughter, Mrs. G. W. Gault, Chattanooga, Tenn., and son, Mr. W. F. Tabor, Decatur, Ga. Funeral services will be conducted this (Saturday) morning at 9 o'clock (central standard time) at the residence. Interment Saturday afternoon at 3 o'clock in College Park cemetery. A. S. Turner & Sons.

THOMPSON, Mr. John Riley—died Friday, February 9, at 4:30. Funeral services will be held at Hapeville Presbyterian church at 3:30 (E. S. T.). He is survived by his wife, Mrs. Minnie Gardner Thompson; two sons, Mr. Harold Thompson, of Danville, Va., and Mr. Ralph Thompson, of Lawrenceville, N. C.; two daughters, Miss Lurline and Miss Mary Thompson, of Covington, Ga., and one sister, Mrs. J. G. McFadden, of King's Mountain, N. C. Services will be conducted by local pastor. J. C. Harwell Funeral Home, Covington.

MITCHELL, Mrs. Kate—The friends and relatives of Mrs. Kate Mitchell, Mr. and Mrs. Bob Harper, Mrs. Jim Harper, Mr. and Mrs. James L. Turner, Copperhill, Tenn.; Mr. and Mrs. LeRoy Johnson, Harrogate, Tenn.; Mr. and Mrs. Oscar F. Mitchell, Mr. and Mrs. Otis E. Mitchell, of Copperhill, Tenn., and Mr. and Mrs. O. T. Mitchell, of East Point, Ga., are invited to attend the funeral of Mrs. Kate Mitchell, Sunday afternoon, February 11, 1940, at 10 o'clock from Methodist Church of Copperhill, Tenn. Rev. R. C. Elzey, Rev. L. C. Cutts, Rev. Adrian Warwick will officiate. Interment Epworth cemetery, under the direction of Quinn & Humphrey, Copperhill, Tenn.

CRUMBLEY, Mrs. V. L.—The friends and relatives of Mr. and Mrs. V. L. Crumbley, Mr. and Mrs. L. H. Green, Mr. and Mrs. Frank Morris, Mr. and Mrs. R. F. Philpot, Messrs. John J., George P., Clifford L. and Homer A. Crumbley, Mr. and Mrs. G. W. Crumbley, Mrs. B. O. Love, Messrs. H. J., J. H. and J. Z. Phillips are invited to attend the funeral of Mrs. V. L. Crumbley tomorrow (Sunday) morning at 11 o'clock from the Kelley's Presbyterian church. Rev. A. C. Elliott and Rev. David Davies will officiate. Interment Moseley's cemetery. The following gentlemen will serve as pallbearers and assemble at church at 10:45 o'clock: Messrs. Edmond and Arthur Crumbley, Mr. Homer Love, Mr. R. A. Crumbley, Messrs. Jesse H., Alton, Ralph and Horace Phillips. The remains will lie in state at the church from 10 o'clock until funeral hour. Howard L. Carmichael.

Acknowledgment Cards
Engraved Promptly—Samples Sent.
J. P. STEVENS ENGRAVING CO.
WAlnut 6870 103 Peachtree St.

MORGAN TO SPEAK AT POLIO DINNER

Chairman of National Committee Will Attend Victory Affair.

Keith Morgan, of New York, chairman of the National Committee for the Celebration of the President's Birthday, will be the principal speaker at the victory dinner of the Georgia organization for the fight against infantile paralysis at 7 o'clock tonight in the Dixie ball room of the Henry Grady hotel.

Governor Rivers, as state chairman of the Georgia Committee for the Celebration of the President's Birthday, will be toastmaster at the dinner. H. T. Dobbs, executive director of the Georgia chapter of the National Foundation for Infantile Paralysis, will report on activities of the chapter since its organization.

The reports of county, district and section chairmen will be received at the dinner, and will be consolidated to show the net fund raised by the entire state to continue the fight against poliomyelitis.

Trophies will be awarded schools making the best showing in raising funds for the infantile paralysis drive, in comparison with previous campaigns. The handsome silver trophies will be awarded by a committee that includes W. V. Crowley, vice president of the Fulton National Bank of Atlanta and treasurer of the campaign; Ivan Allen, chairman of the citizens' section, and Dr. M. D. Collins, chairman of the school section.

Utopia Seekers To Hitch Ride on Palatial Yacht

MIAMI, Fla., Feb. 9.—(AP)—After years of bad luck, R. C. Irvine, of Pasadena, Calif., has gotten a 650-mile lift on a palatial yacht in his search for Utopia in the wilds of the British West Indies.

His party of 19 men, women and children will leave Monday for East Caicos Island far southeast of Miami.

Prepared for the trip, they already have boarded the 140-foot yacht Spendthrift, owned by Gaston L. Blum, Chicago investment banker, who will provide them transportation on the remainder of the journey.

FAMED GRAIN DEALER DIES.

LOS ANGELES, Feb. 9.—(AP)—John J. Hill, 93, once one of the nation's leading grain dealers and an outstanding figure in the move to stem the Chicago wheat market crash 37 years ago, died today.

FUNERAL NOTICES

RICHARDSON, Mr. Leaver B.—Died, Mr. Leaver B. Richardson, of 686 Virginia avenue, N. E. Besides his wife he is survived by several nieces and nephews. Funeral arrangements will be announced later. Brandon-Bond-Condon.

HIBBETT, Mr. Hoffman DeWitt—of 221 14th St., N. W., died Feb. 9, 1940. Surviving are his parents, Mr. and Mrs. E. A. Hibbett; sisters, Mrs. A. B. Crawford, Tulsa, Okla.; Mrs. J. H. McCormick; brothers, Mr. G. J Hibbett, Mr. Horace J. Hibbett, both of Los Angeles, Cal.; Mr. I. K. Hibbett, Atlanta, and Mr. E. A. Hibbett Jr., Nashville, Tenn. H. M. Patterson & Son.

MOSS, Mrs. R. B.—The friends and relatives of Mrs. R. B. Moss, Mr. and Mrs. H. C. Moss, Mrs. G. B. Moss, Mr. F. J. Ivey, Mr. W. W. Evans, all of Dawson county; Mr. and Mrs. O. B. Garrett, Mr. and Mrs. John Duran, of Forsyth county; Mr. and Mrs. J. C. Moss, Seattle, Wash.; Mr. and Mrs. W. F. Moss, Mr. and Mrs. T. W. Moss, of Gainesville, Ga., are invited to attend the funeral of Mrs. R. B. Moss this (Saturday) afternoon at 1 o'clock (E. S. T.), Lumpkin Camp Ground Methodist church. Ingram & Moore, funeral directors, Cumming, Ga.

McLENDON, Mr. James E.—The friends and relatives of Mr. and Mrs. James E. McLendon, Mr. and Mrs. A. C. McLendon, Mr. and Mrs. James A. McLendon, Mr. and Mrs. C. P. McLendon, Miss Lizzie McLendon, Mr. and Mrs. W. O. Anderson and Mr. and Mrs. Frank Henry are invited to attend the funeral of Mr. James E. McLendon this (Saturday) afternoon at 3 o'clock from the chapel of Howard L. Carmichael. Rev. C. A. Jackson Jr. assisted by Rev. T. O. Lambert and Rev. W. S. Robison. Interment West View cemetery. Pallbearers selected will assemble at the chapel at 2:45 o'clock.

MORTUARY

JAMES F. HILL.

Services for James F. Hill, of Vinings, who died Thursday in Marietta, will be held at 2:30 o'clock tomorrow from the Vinings Methodist church. Burial will be in the New Smyrna cemetery under direction of Awtry & Lowndes. Surviving are his wife; three sisters, Mrs. Georgia Moore, Miss Stella Randall, and Mrs. W. V. Cobb.

WAYNE O. BARTLETT.

Services for Wayne O. Bartlett, two-year-old son of Mr. and Mrs. W. Oliver Bartlett, who died yesterday in a private hospital, will be held at 10 o'clock today from the chapel of J. Austin Dillon. Burial will be private in Forrest Grove cemetery. In addition to his parents, he is survived by two brothers James and Harold Bartlett; three sisters, Elizabeth, Marie and Charlotte Bartlett; and his grandmother, Mrs. A. S. Palmer.

JOHN C. JOINER.

Private services for John C. Joiner, of 1167 Greenwich street, S. W., who died yesterday, will be held at 2:30 today from the chapel of Awtry & Lowndes. He is survived by his wife; two sisters, Mrs. D. J. Kerr, Canton, N. C., and Mrs. Guy Maxwell, Lithia Springs; and a brother, Charles Joiner, Lithia Springs. Burial will be in West View cemetery.

MRS. GERTRUDE KAUFFMAN.

Services were held yesterday at Peachtree chapel for Mrs. Gertrude Kauffman 61, of 19 Baker place, Hapeville. The Rev. E. J. Saywell officiated and burial was in West View cemetery. Mrs. Kauffman died Thursday night at a local hospital. She is survived by two sons, Charles C. Kauffman, Charlotte, N. C., and Ben Kauffman, Hapeville; three sisters, Mrs. E. T. Huckins, Broadalbin, N. Y.; Mrs. R. M. Hudson, New York City, and Mrs. Edna Burn, Spivak, Colo.

J. S. MARKHAM.

J. S. Markham, Huntsville Tex., died Thursday night in Atlanta. Surviving are two daughters, Mrs. Joseph A. Smitha, Atlanta, and Mrs. C. Van Zandt, Austin, Tex. The body is to be taken to Huntsville for final rites.

JAMES E. McLENDON.

James E. McLendon, 63, of 209 Ware street, East Point, died yesterday at his residence. He is survived by his wife; two sons, A. C. and James A. McLendon; one brother, C. P. McLendon, Vivian, La.; and three sisters, Miss Liza McLendon Hawkinsville; Mrs. W. O. Anderson, and Mrs. Frank Henry. Funeral arrangements will be announced by Howard L. Carmichael.

MISS EMMA FRANCES TINSLEY.

Services for Miss Emma Frances Tinsley, 31, of 289 Ormewood street, S. E., who died Thursday night at a private hospital, will be held at 11 o'clock today from the Euharlee Presbyterian church, near Cartersville. Burial will be in the churchyard under direction of Sam R. Greenberg. Surviving are her mother, Mrs. J. W. Tinsley; seven sisters, Mrs. Dyar Kennedy, Mrs. Roy Taff, Mrs. Howard Mitchell, Mrs. E. E Jenkins, Mrs. Lloyd Davis, and Misses Mary Jo and Catherine Tinsley; and four brothers, Weston, Floy, T. W. and James W. Tinsley Jr.

MRS. V. L. CRUMBLEY.

Mrs. V. L. Crumbley, 67, died yesterday at her residence near McDonough. Surviving are her husband; three daughters, Mrs. L. H. Green, Mrs. Frank Morris, and Mrs. R. F. Philpot; four sons, John J., George P., Clifford L., and Homer A. Crumbley; two sisters, Mrs. G. W. Crumbley, and Mrs. B. O. Love; and three brothers, H. J., J. H. and J. Z. Phillips. Rites will be held at 11 o'clock tomorrow morning at Kelley's Presbyterian church. The Rev. A. C. Elliott and the Rev. David Davies will officiate. Burial will be in Mosley cemetery under direction of Howard L. Carmichael.

E. FRANK MUNN.

Services for E. Frank Munn, prominent Atlanta outdoor advertising executive who died Thursday, will be held at 2 o'clock today at Peachtree chapel. The Rev. Ryland Knight will officiate and burial will be under the direction of Brandon-Bond-Condon.

PAUL MATTHEWS SR.

Services for Paul Matthews Sr., 819 Harold avenue, S. E., who died Thursday night, will be held at 10 o'clock this morning at the residence. Burial will be at Social Circle, under direction of Henry M. Blanchard.

LEAVER B. RICHARDSON.

Leaver B. Richardson, 686 Virginia avenue, N. E., died yesterday in Ben Hill. Surviving are his wife and several nieces and nephews. Funeral arrangements will be announced by Brandon-Bond-Condon.

FUNERAL NOTICES

BARTLETT, Wayne O.—The relatives of Mr. and Mrs. W. O. Bartlett, James and Harold Bartlett, Elizabeth, Marie and Charlotte Bartlett and Mrs. A. S. Palmer are invited to attend the funeral of Wayne O. Bartlett, the little son of Mr. and Mrs. W. O. Bartlett, this (Saturday) morning at 10 o'clock from the chapel of J. Austin Dillon. Rev. Wood will officiate. Interment, Forrest Grove cemetery. PRIVATE.

MUNN, Mr. E. Frank—The relatives and friends of Mr. and Mrs. E. Frank Munn, Mr. and Mrs. W. H. Wynne Jr., Miss Barbara Wynne, Atlanta; Mr. and Mrs. Fred R. Munn, Waco, Texas; Mr. and Mrs. Lewis S. Munn, Mr. and Mrs. Ray P. Munn, and Mrs. W. M. Best, Miami, Fla., are invited to attend the funeral of Mr. E. Frank Munn this (Saturday) afternoon, February 10, 1940, at 2 o'clock at Peachtree Chapel. Rev. Ryland Knight will officiate. Interment, West View cemetery. The following gentlemen will serve as pallbearers and meet at the chapel at 1:45 o'clock: Mr. A. O. Ohlhaver, Mr. T. C. Mell, Mr. Graham B. West, Mr. Cameron White, Mr. C. H. Cushman and Mr. T. P. Duckett. Brandon - Bond - Condon.

LODGE NOTICES

The membership of Palestine Lodge No. 486, F. & A. M., is requested to meet at the chapel of Brandon-Bond-Condon this (Saturday) afternoon to serve as honorary escort at the funeral of our deceased brother, E. Frank Munn. Please be on hand at 1:45 o'clock.
By order of N. J. NELMS, W. M.
A. I. ARMSTRONG, Sec.

(COLORED.)

MATHEWS, Joe—died February 9. Funeral announced later. Haugabrooks.

HAYES, Mrs. Mattie—Funeral today at 2 o'clock from the chapel. David T. Howard & Co.

EVANS, Mr. Lester—died suddenly Thursday. Funeral will be announced later. David T. Howard & Co.

McAFEE, Mrs. Mary Bell—of Smyrna, Ga. The friends and relatives are invited to attend her funeral today (Saturday) at 1 p. m. from New Salem A. M. E. church, Vinings, Ga. Rev. L. C. Clack will officiate. Interment, churchyard. Hanley's Ashby Street Funeral Home.

STEPHENS, Mr. Howard—The relatives and friends of Mrs. Maggie Stephens, Mr. and Mrs. William Stephens, Miss Thelma Stephens, and Mrs. Blanche Travels, all of Atlanta, are invited to attend the funeral of Mr. Howard Stephens, today (Saturday) at 2 o'clock at our chapel, Rev. Solomon Randolph officiating. Interment in South View cemetery. Sellers Bros.

(COLORED.)

MARTIN, Mr. Charlie—passed recently. Funeral announcements later. Hanley Co.

TURNER, Mrs. Amelia—The relatives and friends are invited to attend the funeral today at 2 p. m. from the Seventh Day Adventist church, Elder J. G. Thomas officiating. Interment, South View cemetery. Tompkins.

SHAKESPEAR, Mrs. Edith Geneva—Friends and relatives are invited to attend her funeral today (Saturday) at 2 o'clock, from our chapel. Rev. Daniel Maddox officiating. Interment, Chestnut Hill. Pollard Funeral Home.

CALLOWAY, Mrs. Bessie—formerly of Atlanta, died Tuesday in New York. Friends and relatives of Mrs. Aldora Java, Mrs. Mattie Mathews, Mrs. Ida Neal, Mrs. Maud Chaplin, sisters of Mrs. Calloway, and Mrs. Charlie Maud Credell and Mrs. Mattie Gilbert are invited to attend the funeral of Mrs. Bessie Calloway Sunday morning at 11 o'clock at our chapel, Rev. Isaiah Mack officiating. Interment, Milner, Ga. Ivey Bros., morticians.

(COLORED.)

STROZIER, Mr. Glover—passed recently. Funeral to be announced. Hanley Co.

WHITE, Mrs. Addie—passed at a local sanitarium. Funeral announcements later. Hanley Co.

HILL, Mr. J. W.—Funeral of Mr. J. W. Hill, of 498 Decatur street, will be held today (Saturday) at 10 at Auburn Chapel, Rev. Darden officiating. Interment, Washington Park. Haugabrooks.

In Memoriam.

In loving memory of my darling husband who left me two years ago today, February 10, 1938.
JENNIE STARK ROBERTS, Wife.

In Memoriam.

In loving memory of my dear mother who departed this life four years ago today. Gone but not forgotten.
Mrs. Leila M. Young,
Mrs. Emma Taylor and Grandchildren.

In Memoriam.

God needed another angel to worship before His throne five years ago today, so He looked from heaven and called our dear sister and daughter home, Narcissus M. Reese. Your work here on earth was done. We have missed you so. None knows the depths of our regret. But we remember. When others forget. February 10, 1935
Mr. and Mrs. David Reese and Family.

Dr. W. E. Dodd, 70, Ex-Envoy To Reich, Dies of Pneumonia

Rites Will Be Held Tomorrow for Bitter Foe of Nazi Regime.

ROUND HILL, Va., Feb. 9.—(AP) Dr. William E. Dodd, former ambassador to Germany and a bitter critic of the Nazi regime, died today at his estate, Stoneleigh Farm.

Dr. Dodd, who was 70 years old, had been weakened by an attack of pneumonia. He was placed under an oxygen tent yesterday.

He died at 2:10 p. m. Atlanta time.

Because of a nervous disorder, he had been less active recently than during the months following his return from Germany, when he made speeches in Canada and the United States criticizing the Berlin government.

Dr. Dodd won an international reputation as an historian, and after his appointment as ambassador to Berlin in 1933 by President Roosevelt he was received by President Paul von Hindenburg as one having "warm appreciation of the cultural bonds between the two countries."

He became a bitter foe of Nazi-ism, however, before he left his post in January, 1938.

The funeral will be held at the home Sunday at noon, with interment in the family burying ground on the estate.

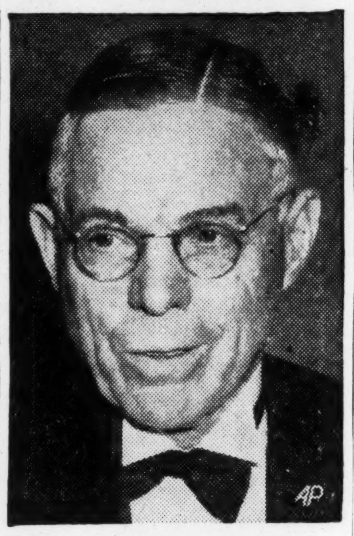

DR. WILLIAM E. DODD.

H. D. HIBBETT DIES IN HIS 32D YEAR

He Was the Son of Atlanta Rail Superintendent.

Hoffman DeWitt Hibbett, 31, of 221 Fourteenth street, N. W., son of E. A. Hibbett, Atlanta superintendent of the N., C. & St. L. railroad, died last night at a private hospital.

Also surviving are his mother, two sisters, Mrs. H. B. Crawford and Mrs. J. H. McCormick, and four brothers, G. J., Horace J., J. K. and E. A. Hibbett Jr.

Funeral arrangements will be announced by H. M. Patterson & Son.

MAN IS WOUNDED BY TARGET PISTOL

Conley Resident Accidentally Shoots Self.

R. D. Fears, 37, was wounded critically yesterday by the accidental discharge of a .25-caliber pistol while he was shooting at a target in the rear of his home at Conley, Ga., Clayton county officers reported.

R. L. Wynn, Clayton county police, said Fears was attempting to remove the magazine when the gun was discharged. The bullet struck him in the hand, then lodged in his stomach.

He was admitted to Grady hospital.

GIFT FOR COLLEGE.

CUTHBERT, Ga., Feb. 9.—Residents of Cuthbert and Randolph county, at a mass meeting here this week, launched a drive to raise $5,000 as a gift to Andrew College. The gift would enable Cuthbert to keep Andrew College and avoid its removal to Macon to be merged with Wesleyan College, which plan was formulated by the boards of Andrew and Wesleyan last fall.

SEMI-ANNUAL STATEMENT
For the Six Months Ending December 31st, 1939, of the condition of

The Continental Insurance Company
of New York.

Organized under the laws of the State of New York, made to the Governor of the State of Georgia in pursuance to the laws of said State.
Principal Office: 80 Maiden Lane, New York, N. Y.

I. CAPITAL STOCK.	
1. Amount of Capital Stock	$ 5,000,000.00
2. Amount of Capital Stock paid up in cash	5,000,000.00
II. ASSETS.	
1. Market Value of Real Estate owned	$ 950,254.74
4. Stocks and bonds owned absolutely: Convention value (carried out) $89,529,873.00	89,529,873.00
5. Cash in Company's principal office ... $ 7,003.50	
6. Cash deposited by Company in bank $6,261,251.34	
7. Cash in hands of agents and in transmission ... $2,313,762.45	
Total Cash Items (carried out)	8,582,017.29
9. Bills Receivable	88,906.84
10. Interest due and unpaid	247,825.72
11. All other assets, real and personal; not included in above: Rents due	9,577.52
Reinsurance recoverable on paid losses	32,759.82
Total assets of Company (Actual cash market value)	$99,441,214.93
III. LIABILITIES.	
Total Policy Claims	$ 3,178,142.24
5. Stockholders' dividends declared and unpaid or uncalled for	2,400,000.00
7. Taxes accrued and unpaid	1,052,000.00
8. Other items (give items and amounts):	
Unpaid Expenses	190,000.00
Reserve for all other claims	1,100,000.00
Contingency Reserve	766,172.50
Fire, Casualty and Miscellaneous will insert: Amount of Reserve for re-insurance	19,678,872.50
9. Cash capital paid up	5,000,000.00
10. Surplus over all Liabilities	66,076,027.69
11. Total Liabilities	$99,441,214.93
IV. INCOME DURING THE LAST SIX MONTHS OF THE YEAR 1939.	
1. Amount of Cash Premiums received	$ 9,345,015.67
3. Interest Received	2,472,159.48
4. Amount of Income from all other sources	382,430.45
Total income	$12,199,605.60
V. DISBURSEMENTS DURING THE LAST SIX MONTHS OF THE YEAR 1939.	
Total amount actually paid for Losses and Matured Endowments	$ 4,141,232.57
7. Cash dividends paid	1,599,992.00
8. Expenses paid, including Commissions to Agents, and Officers' Salaries	3,995,659.50
9. Taxes paid	472,237.14
10. All other Payments and Expenditures	163,079.75
Total Disbursements	$10,372,200.96
Greatest Amount Insured in any one risk	$280,000.00
Total Amount of Insurance outstanding	$6,436,144,609.00

A copy of the Act of Incorporation, duly certified, is in the office of the Insurance Commissioner.
State of Georgia—County of Fulton.
Personally appeared before the undersigned, Louis P. Jervey, who, being duly sworn, deposes and says that he is the Secretary of The Continental Insurance Company, and that the foregoing statement is correct and true.
LOUIS P. JERVEY, Secretary.
Sworn to and subscribed before me this 6th day of February, 1940.
M. R. MARTIN,
Notary Public, Georgia, State at Large.
My Commission Expires Oct. 12, 1943.

MAYOR TO ENLIST CIVIC CENSUS ARMY

Continued From First Page.

information given the Census Bureau is the most confidential which can be given in the entire country.

"Why the President of the United States can not use information on the census blanks," the mayor said. "That is a fact.

"The only reason for the census is to count the people of the country and place them in their proper sections. None of the information can be used for tax purposes or for anything else except the census.

"It is imperatively important that Atlanta make as good showing as possible in this count, because our position among the other municipalities for the next ten years will depend largely on the results of this census.

Will Help City.

"Even federal appropriations are largely determined on census counts. For the past ten years, Atlanta's city limits have been practically static, and if we sit idly by and permit anything less than a full and accurate count of the number of persons living inside the city limits, we will not be serving the city's own best interests.

"Just before the 1930 census was taken, an attempt was made to include the entire metropolitan area in Atlanta's official county under the heading "Greater Atlanta," but the Census Bureau refused to permit such inclusion. Thus we are limited solely to those actually living inside the city.

"I want us to be so well organized that babies born inside the city on the day the count closes, will be added to our population. It can be done, and I know the people of Atlanta will give every co-operation and will work to see that it is done."

Army Practices War, Damages Total $5.25

CAMP ROBINSON, Ark., Feb. 9.—(AP)—Theoretical damage to civilian property hereabouts during recent army war games probably was appalling, but in dollars and cents the net result of the bombardments, attacks, and cavalry and tank forays was a complete failure.

The army's rents and claims section completed its work here today settling damages done on a 50,000-acre tract leased from 367 owners.

The bill was $5.25.

TWO DIE AT CROSSING.

MEMPHIS, Tenn., Feb. 9.—(AP) Two young college students were killed outright at a railroad crossing here tonight when a freight train crashed into the light sedan in which they were riding.

Notice.

I will not be responsible for any debts made by anyone other than myself after this date.
ISAAC WHEELER,
843 Norcross Street, S. W.

CINDERS for DRIVES
JONES & HARDIN
MAin 1107-8

Treasury Department, Bureau of Internal Revenue, Alcohol Tax Unit, Office of District Supervisor, Atlanta, Georgia. February 10, 1940. Notice is hereby given that on January 30, 1940, one 1935 Ford Coach, Motor No. 18-1471594, was seized in Hall County, Georgia, for violation of Sections 2807, 3321 (a), (b), Internal Revenue Code; any person claiming said automobile must file claim with the office of the Investigator in Charge, Alcohol Tax Unit, 508 Ten Forsyth Street Building, Atlanta, Georgia, on or before March 11, 1940, as provided by Section 3724 (a), (b), (c), (d), Internal Revenue Code. W. D. Hearington, District Supervisor.

Treasury Department, Bureau of Internal Revenue, Alcohol Tax Unit, Office of District Supervisor, Atlanta, Georgia. February 10, 1940. Notice is hereby given that on January 30, 1940, one 1938 Ford Coach, Motor No. 18-4643848, was seized in Gwinnett County, Georgia, for violation of Sections 2807, 3321 (a), (b), Internal Revenue Code; any person claiming said automobile must file claim with the office of the Investigator in Charge, Alcohol Tax Unit, 508 Ten Forsyth Street Building, Atlanta, Georgia, on or before March 11, 1940, as provided by Section 3724 (a), (b), (c), (d), Internal Revenue Code. W. D. Hearington, District Supervisor.

Treasury Department, Bureau of Internal Revenue, Alcohol Tax Unit, Office of District Supervisor, Atlanta, Georgia. February 3, 1940. Notice is hereby given that on January 22, 1940, one 1939 Dodge Pick-Up Truck, Motor No. T-81-24040, was seized in White County, Georgia, for violation of Sections 2807, 3321 (a), (b), Internal Revenue Code; any person claiming said truck must file claim with the office of the Investigator in Charge, Alcohol Tax Unit, 508 Ten Forsyth St. Building, Atlanta, Georgia, on or before March 4, 1940, as provided by Section 3724 (a), (b), (c), (d), Internal Revenue Code. W. D. Hearington, District Supervisor.

Treasury Department, Bureau of Internal Revenue, Alcohol Tax Unit, Office of District Supervisor, Atlanta, Georgia. February 3, 1940. Notice is hereby given that on January 22, 1940, one 1929 Oldsmobile Sedan, Motor No. 394005-1, was seized in White County, Georgia, for violation of Sections 2807, 3321 (a), (b), Internal Revenue Code; any person claiming said automobile must file claim with the office of the Investigator in Charge, Alcohol Tax Unit, 508 Ten Forsyth St. Building, Atlanta, Georgia, on or before March 4, 1940 as provided by Section 3724 (a), (b), (c), (d), Internal Revenue Code. W. D. Hearington, District Supervisor.

GEORGIA MILLS HIT BY NLRB PETITION

Plea in U. S. Court Says Concerns Have Ignored 'Cease and Desist' Order.

NEW ORLEANS, Feb. 9.—(AP)—The National Labor Relations Board petitioned the United States fifth circuit court of appeals here today to require enforcement of a cease and desist order issued against three Georgia textile mills adjudged in violation of the fair labor standards act.

No date was set for hearing.

Named respondents are the Whittier Mills Company and the Silver Lake Company of Chattahoochee, and the Scottdale Mills, Scottdale, which were ordered by the board on September 16, 1939, to desist from refusing to bargain with the textile workers' organizing committee, an affiliate of the Congress of Industrial Organizations, and to cease interfering with rights of employes to organize.

All three mills, according to the petition, reduced wages 10 to 12 1-2 per cent after refusing to bargain.

MRS. W. A. TABOR DIES IN TIGNALL

Was Former Resident of College Park.

Mrs. W. A. Tabor, 85, of Tignall and formerly of College Park, died yesterday at the home of her daughter, Mrs. Norman Adams, in Tignall.

Funeral services will be held at 10 o'clock this morning in Tignall, with burial at 3 o'clock this afternoon in the College Park cemetery. Besides Mrs. Adams, Mrs. Tabor is survived by another daughter, Mrs. George Tault, of St. Elmo, Tenn., and a son, W. S. Tabor, of Decatur.

WEATHER

ATLANTA—One year ago today (Saturday, February 11, 1939): Colder. High, 51; low, 38.

SUN AND MOON FOR TODAY.
Saturday, February 10, 1940.
Sun rises 6:28 a. m.; sets 5:17 p. m.
Moon rises 7:29 a. m.; sets 7:36 p. m.

CITY OFFICE RECORD.

Highest temperature	63
Lowest temperature	42
Mean temperature	52
Normal temperature	44
Precipitation in past 24 hrs., ins.	.00
Total precipitation this mo., ins.	.94
Deficiency since 1st of mo., ins.	.37
Total precipitation this year, ins.	6.21
Deficiency since Jan. 1, ins.	.23

Weather Bureau reports of atmospheric conditions at 6:30 o'clock last night with high and low temperatures for the preceding 24 hours and total amount of rainfall for the preceding 12 hours:

STATIONS—	High	Low	Precipitation
Atlanta Airport, cloudy	64	34	.00
Abilene, pt. cloudy	39	26	.00
Albany, N. Y., cloudy	31	21	.00
Alpena, pt. cloudy	21	10	T.
Amarillo, clear	42	13	.00
Asheville, cloudy	60	30	.00
Atlantic City, clear	47	33	.00
Augusta, cloudy	71	41	.00
Billings, cloudy	43	29	.00
Birmingham, cloudy	62	50	.46
Bismarck, cloudy	42	3	.00
Boise, cloudy	51	36	T.
Boston, clear	37	29	.00
Buffalo, snowing	25	21	T.
Burbank, clear	71	35	.00
Burlington, clear	16	7	.00
Charleston, cloudy	69	36	.00
Chattanooga, raining	49	37	.18
Chicago, cloudy	28	26	.04
Cincinnati, drizzling	46	37	.16
Cleveland, raining	34	28	.04
Columbus, Ohio, raining	43	36	.08
Corpus Christi, clear	52	42	.00
Dallas	36	21	—
Denver, cloudy	42	16	.00
Des Moines, clear	27	11	.00
Detroit, drizzling	23	19	.01
Duluth, clear	22	—2	.00
Elkins, cloudy	58	28	T.
El Paso, clear	50	33	.00
Fort Wayne, cloudy	28	24	.07
Galveston, cloudy	49	38	.05
Gr. Forks, N. D., cldy.	29	—4	.00
Harrisburg, pt. cloudy	47	27	.00
Hartford, cloudy	41	30	.00
Havre, cloudy	44	4	.00
Indianapolis, drizzling	37	34	.11
Jacksonville, raining	70	40	.22
Kansas City, clear	25	17	.00
Key West, clear	75	67	.00
Knoxville, raining	50	34	.07
Little Rock, raining	42	36	.25
Los Angeles, clear	70	52	.00
Louisville, foggy	48	43	.11
Macon, cloudy	70	42	.00
Memphis, raining	50	48	.02
Meridian, raining	61	55	.89
Miami, pt. cloudy	78	64	.00
Miles City, Mont., pt. cy.	44	12	.00
Milwaukee, snowing	26	19	.02
Minn.-St. Paul, clear	23	—10	.00
Missoula, Mont., snow	—	—	.30
Mobile, raining	66	55	.48
Montgomery, cloudy	66	47	T.
Nashville, raining	54	46	.21
Newark, N. J., cloudy	43	31	T.
New Orleans, cloudy	73	59	.03
Norfolk, clear	62	38	.00
N. Platte, Neb., cldy.	41	5	.00
Oklahoma City, pt. cdy.	33	20	.00
Phoenix, clear	50	33	.00
Pittsburgh, cloudy	43	36	T.
Portland, Me., clear	32	23	.00
Portland, Ore., raining	53	49	.24
Pueblo, Col., pt. cdy.	49	21	.00
Raleigh, clear	64	36	.00
Reno, cloudy	59	23	.00
Richmond, clear	63	33	.00
Roseburg, Ore., raining	55	44	.02
St. Louis, drizzling	33	33	T.
Salt Lake City, cloudy	46	30	.00
San Antonio, pt. cloudy	45	34	.33
San Francisco, pt. cdy.	63	51	.00
Savannah, cloudy	60	39	.00
Seattle, raining	53	46	.16
Shreveport, cloudy	40	35	.32
Springfield, Ill., cloudy	32	29	T.
Springfield, Mo., foggy	25	23	.00
Tampa, part cloudy	72	52	.00
Vicksburg	58	55	.00
Washington, pt. cloudy	57	31	.00
Wichita, clear	30	14	.00
Wilmington, clear	67	40	.00

GEORGIA: Occasional rain today, colder today and tonight; tomorrow fair, slightly colder in southeast portion.

Florida: Cloudy, probably occasional rain in north and central portions this afternoon; tomorrow fair, slightly colder in east and south portions.

North Carolina: Occasional rain today and in east and north-central portions tonight; colder tonight and in west and central portions today; tomorrow fair, slightly colder in east portion.

South Carolina: Occasional rain today, colder tonight and in west portion today; tomorrow fair, colder in east portion.

Tennessee: Cloudy, colder in central and west portions, preceded by rain central and east portions today, tomorrow fair, colder.

Louisiana: Partly cloudy, colder in southeast portion today; tomorrow partly cloudy, warmer in west portion.

Mississippi: Cloudy, rain in north and extreme east portions, colder today; tomorrow partly cloudy.

Alabama: Rain, colder today; tomorrow partly cloudy.

Extreme Northwest Florida: Rain, colder in west portion today; tomorrow partly cloudy, somewhat colder in east portion.

Arkansas: Partly cloudy today, slowly rising temperature in northwest portion; tomorrow partly cloudy, warmer.

East Texas: Fair, slowly rising temperature except on lower coast today; tomorrow partly cloudy, warmer.

BAILEY'S SUPREME COFFEE
The Finest You Ever Drank

New York Curb

NEW YORK, Feb. 9.—Following is list of transactions on the New York Curb Exchange giving stocks and bonds traded:

STOCKS.

(Sales in Hds.)		High.	Low.	Close.	Net Chg.
—A—					
16	Aero SupB .20g	5¼	5⅛	5¼+	¼
5	Ainsworth ¼g	6¼	6¼	6¼+	⅛
1	Air Assoc ½	11½	11½	11½+	¼
10	Air Investors	2⅝	2½	2⅝+	⅛
1	Air Inv cv pf	24¼	24¼	24¼—	¼
.80	AlaPw$7 pf 7	106¼	106	106¼+	½
.80	AlaPow$6 pf 6	96	96	96	
2	Alles & Fish	2	2	2 —	½
8	AlmCAm ½g	167½	165⅞	167 +	2
.50	AlCoAm pf6	115½	115½	115½+	½
1	AlumLtd 4¼g	100	99¾	100 +	½
.50	AlumLtd pf6	105½	105½	105½	
3	Am Beverage	1⅛	1	1	
5	Am Centrifugal	⅜	⅜	⅜	
5	Am Cit P&LB	1⅛	1⅛	1⅛	
61	AmCynB .60a	34⅞	34⅜	34⅜—	¼
22	AmEx Lin .65g	17⅜	16¾	17 —	⅜
3	AmGs&El1.60a	36½	36¼	36¼—	¼
1	AmHdRb 2½g	14⅜	14	14⅜+	⅜
4	Am Rep	6½	6⅛	6⅛—	⅜
7	AmSeal-Kp ½g	6⅜	6⅛	6⅛	
18	Am Suppw	½	⅜	½	
6	Am Suppw pf	14	13¾	14 +	¼
5	ArctrRad Tube	⅛	⅛	⅛	
2	Ark Nat Gas A	2¼	2¼	2¼+	⅛
5	AshldOil&R .40	5⅜	5⅜	5⅜+	⅛
5	Asso G & El	¼	¼	¼	
55	Asso G & El A	¼	⅛	⅛—	⅛
4	Atlas Cor war	¾	⅝	⅝—	⅛
4	Atlas D Forge 4	3⅝	3⅜	3⅜+	⅛
2	AutoV Mach ½	6¾	6½	6¾+	⅛
70	Aviat & Tr	3⅞	3¾	3⅞	
—B—					
8	Babcock&Wil	21½	20⅞	21⅛+	⅞
6	Bald Loco war	7⅛	7	7 +	⅛
1	BariumSt Stl	¾	¾	¾+	⅛
5	Bath Iron Wks	12⅛	12	12 —	⅛
5	Beech Airc	8⅜	8¼	8¼	
33	Bell Airc	26½	25⅛	25⅛—	⅞
1	BellTel Can 8	135¾	135¾	135 +	1
.25	BellTPpf 6½	124	124	124	
22	Bellanca Airc	8⅝	8	8½+	⅛
1	Brk & Gay Frn ½	½	½	½+	⅛
1	Bliss LW	14	14	14 +	⅛
1	Braz Tr L & P	7⅜	7⅜	7⅜+	⅜
3	BreezeCp ½g	6⅞	6¾	6⅞+	⅛
102	BrewAero .20g	16¾	15⅝	15⅝—	¾
3	Brown Rub	2⅝	2⅝	2⅝	
1.50	BuckPL 1e	37	36	37 +	1¾
4	BufN&EP 1.60	22⅝	22¼	22¼—	¼
2	BnkHill&S ¼e	12½	12½	12½	
—C—					
5	Can Col Airw	7¼	7	7⅛	
6	Can Macaroni	⅞	⅞	⅞	
5	Carnation 1a	40	39⅞	40 +	¾
3	Carib Syn	1	1	1	
9	Carrier Corp	14	13¾	13¾+	¼
2	CatalinAm .15g	2⅞	2¾	2¾	
41	Cen & SW Ut	½	⅜	⅜—	⅛
4	Cen St El	¼	¼	¼	
.50	ChiFlxShft 5a	73½	73½	73½	
3	Chief Cons Mng	¼	¼	¼	
8	Cities Service	4¼	4¼	4¼	
3	Cit Svc pf	56½	56	56½	
6	CityAuStpg.30g	6½	6⅛	6⅛+	½
5	Cleve Tract	6	5⅝	5⅞	
2	Colon Develop	1¾	1⅝	1⅝—	⅛
3.50	ColtsPFArms 2	81½	80½	80½—	½
1	Colum O & G	2⅛	2⅛	2⅛	
10	Comwlth&Sowar	⅛	⅛	⅛	
5	ComPw&Lt1pf	43½	41	43½+	3¼
5	CnG&EBal3.60	82	81⅞	82 +	¼
2	CntRoll & Stl	7	7	7	
15	CopwdStl .20e	16¾	16⅜	16⅜—	⅜
4	Creole Pet ½a	20⅞	20⅞	20⅞	
1	Croc-Wh El M	5½	5½	5½	
—D—					
1.50	DaytRub ¼e	18⅞	18¾	18¾+	⅝
4	DeccaRec .20e	7½	7½	7½+	
1	DivTwnTrk.40g	8	8	8 +	¼
1	Driv-Har 1.10g	28¾	28¾	28¾	
—E—					
4	EaglPchLd.20g	10⅞	10⅝	10¾+	⅛
3	EG&Fprpf4½d	46⅜	46	46	
82	El Bond&Sh	7½	7⅜	7⅜+	⅛
1	ElB&Sh pf 6	66	66	66	
2	ElB&Sh $5 pf	58	57¾	58 +	½
5	Equity Corp	½	½	½—	⅛
1	EurekaPL ½e	24¾	24½	24½—	1
—F—					
7	FairchAve.40g	12	11¾	11⅞+	⅜
11	FansteelMet	14⅜	14⅛	14⅛—	¼
37	Fisk Rub	15⅛	15	15	
1	FordMCan 1	15⅞	15⅞	15⅞+	¼
1	FordMLtd.16g	3	3	3	
7	FruehaufTr 1	32	31⅛	31⅛—	⅝
—G—					
3	GlenAldC ¼g	7	6⅞	7 —	⅛
16	GrumAirE1.05g	16¼	15¾	16⅛—	½
4	Gulf Oil 1	36½	36⅜	36½+	¼
—H—					
3	HallLamp.30e	5⅜	5¼	5⅜+	⅛
3	HarvardBr.05g	1⅝	1⅝	1⅝	
7	Hecla Min .10e	7	6⅝	6⅝—	⅛
1	HumbleOil2½	62	62	62 +	⅞
2	Hum-RF.20g	5⅜	5⅜	5⅜	
—I—					
7	IllIowa Pow	3½	3⅛	3⅛—	⅛
2	Ill-IowaPdivct	5	4⅞	4⅞—	¼
3	ImpOLtd ½a	12⅛	11⅞	11⅞—	⅛
3	InsCoNAm 2a	72½	72⅛	72½+	½
3	Int Cig Mch 2	22	22	22 +	¼
12	Int P&P war	2¾	2¾	2¾+	⅛
6	Inter Pet 1½a	19¼	18⅞	18⅞—	½
2	Inter S Raz B	½	½	½—	⅛
3	InterVitam.30c	3½	3⅜	3½+	⅜
5	IntHomeEq½	8½	8⅜	8½+	¼
2	IronFmvtc1.20	16¾	16⅝	16⅝	
—J—					
1	Jacobs (FL)	2⅝	2⅝	2⅝	
8	Jones&LStl	30⅝	29¾	30	
—K—					
2	Kennedy's.65e	6⅜	6⅜	6⅜+	⅛
3	KingstPr .10g	1⅞	1⅞	1⅞	
1	Kirby Pet	2¼	2¼	2¼	
—L—					
4	LakeShoreM3	22¼	22¼	22¼+	¼
4	LehC&N .10g	2¼	2¼	2¼	
4.50	LintMat ½g	11⅜	10¾	11 —	⅜
2	Lit Bros	1⅜	1⅜	1⅜+	⅛
1	LoneSGas.70g	10⅛	10⅛	10⅛+	⅛
3	LongIsLpf B	43	42⅝	42¾+	¾
7	Loudon Pack	1¾	1¾	1¾	
9	LouisL&E.35g	5¼	5⅛	5⅛	
—M—					
2	McWill Dredg	8⅜	8⅛	8⅛+	⅛
1	Merritt-C&S	4¼	4¼	4¼+	¼
4	Merritt-C&S w	½	½	½	
5	Mesabi Iron	⅝	⅝	⅝+	⅛
3	Michigan Sug	⅞	¾	¾	
12	MidWestCorp	9½	9¼	9¼	
20	Molybdenum	6⅞	6⅝	6⅝+	⅛
3	MnarchMT1½	28	28¾	28 +	¾
1	MontgWdA 7	169¼	169½	169¾+	¼
3.50	MontLH&P1½	24¾	24⅝	24¾—	⅛
11	MCityCop.15g	3¾	3¾	3¾+	⅛
—N—					
7	NatCont .20e	11¾	11½	11½—	¼
5	NatFuelG 1	12½	12⅜	12⅜—	⅛
22	NatRubM .30g	5⅞	5	5⅞+	⅞
12	Nat T&Mines	1⅝	1⅝	1⅝	
3	Nat Un Rad	½	½	½—	⅛
3	Nestle-LeM A	1	1	1	
2	New Id I .60a	12⅞	12⅞	12⅞—	⅜
2	N J Zinc ½e	61½	61¼	61¼+	¼
31	Niag Hud Pow	5½	5⅜	5⅜	
1.50	Niag H 1 pf 5	89½	88⅝	88⅝—	⅜
3	Niles-Bem-P 1g	66½	66	66	
1	Nor Sta Pw A	12¾	12¾	12¾+	⅛
—O—					
4	Okla N Gas 1	19¾	19⅝	19⅝	
3	Oldetyme Dist	1⅝	1⅝	1⅝+	¼
—P—					
14	Pantepec O Ven	4⅞	4⅝	4⅝—	⅛
3	Pender G B 1g	15½	15¼	15¼+	¼
6	Pennroad .10g	2	2	2	
6	Pa-Cent Airl	13¼	13	13 —	¼
2	Pa W&Pow 4	70¼	69⅝	69¼—	1¼
147	Phoenix Sec	9⅛	8⅝	9 +	⅜
7.50	Phoen Sec pf	40¾	39½	40 +	1
2	Pierce Go .40g	13	13	13 +	1
4	PioneerGold.40	1⅞	1⅞	1⅞	
.40	Pitts&L E 3½g	60½	60	60 +	1
3	Pitts Forg .40g	11	10¼	11 +	1
6	Pitts Pl Gl 4g	100½	100	100 —	¼
2	Prud Inves ¼g	7	6⅞	6⅞—	⅛
1.25	PSInd $7 pr pf	84	83	83 —	½
1.25	PSP&L$5pf1¼k	82½	81¾	82 —	⅜
6	Pug Sd P&T	15	14½	15 +	½
—Q—					
1.20	Quaker Oats 5	125	123	123	
—R—					
89	Republic Avia	6⅝	6⅜	6⅛	
3.50	R G&E pf D 6	103½	103	103½—	½
2	Rossia Intl	¼	¼	¼	
15	Rust I&S ¼g	14⅝	14⅜	14½—	¼
—S—					
52	St Regis Pap	3⅛	2⅞	2⅞—	⅛
2	Scullin Stl	9½	9⅜	9⅜—	⅛
5	Segal Lock&H	¾	⅝	⅝—	⅛
3	Sieberling Rub	7¼	7	7 —	½
1	Selected Indus	⅝	⅝	⅝	
.50	Sel In al ct 5½	54¾	54¾	54¾+	½
6	Sentry S Con	½	½	½	
1	Shat-Denn .275g	5⅝	5⅝	5⅝+	⅛
4.50	Sherwin-W ¾e	92¼	90	90 —	1
.30	Singer Mfg 6	148	147	148 +	4
3	SoCEdC pf 1⅜	29⅜	29⅜	29⅜+	⅜
2	Stan C&S 1.60	15⅝	15⅝	15⅝+	⅛
3	St Oil Ky 1a	20¾	20⅜	20¾+	⅛
6	St Oil Ohio 1	29¾	29¼	29¼	
1	Starrett Co vtc	1⅛	1⅛	1⅛	
1.50	SteinA&Co 1	14	14	14 —	⅛
2	Sterl Al Pr ¾g	6½	6½	6½+	⅛
6	Sunray Oil 10g	1⅞	1⅞	1⅞	
5	Superior O C 1	35½	34	34 —	1¾
—T—					
1	Taggart	5⅛	5⅛	5⅛	
2	Taylor K Dist	½	½	½+	⅛
12	Technicolor 1g	16	15¾	15¾—	⅛
2	Tob Pr Ex .40g	5	5	5 +	⅛
8	Trans-Lux	1⅛	1⅛	1⅛	
2	Transwest Oil	3¼	3¼	3¼	
1	Tubize Chat	9⅞	9⅞	9⅞+	⅜
4.50	Tubize C A 2g	36	35	36 +	3
—U—					
19	Unit C-W Strs	⅝	⅝	⅝	
17	Unit Gas	1⅝	1½	1½—	⅛
2	Unit Gas war	¼	¼	¼+	⅛
16	Unit L&P A	1⅛	⅞	1 +	⅛
3	UnLt&PowB	⅞	⅞	⅞	
6	UnitLt&P pf	31½	31¼	31½+	1
13.25	UnitShM 2½a	79⅜	76½	76¾—	2¾
4	Unit Spec	5⅝	5⅝	5⅝+	⅛
1.50	US&LS pf 5d	64¾	64¼	64¾+	¾
40	USFoilB	6⅜	6⅛	6¼	
7	USLines pf	3⅜	3⅜	3⅜+	¼
1	UnitWallPap	2⅜	2⅜	2⅜	
9	UnivCorp vtc	4¼	4⅛	4⅛—	⅛
2	Univ Prod 2g	17¾	17½	17¾+	½
4	UtahIdahoSug	1½	1⅜	1½+	⅛
—V—					
10	Venez Pet	1⅛	1	1⅛+	⅛
5	Vogt Mfg .20e	11¾	11⅝	11⅝+	⅝
—W—					
5	WestVaC&C	2	2	2	
3	WestAirExp	4¾	4½	4¾	
6	WolverT .40g	6¼	6¼	6¼	
18	Wr Harg .40a	6¼	6¼	6¼—	⅛

year ago 89,165 shares.

Total stock sales today 204,000 shares;
a—Also extra or extras.
e—Declared or paid so far this year.
f—Payable in stock.
g—Paid last year.
h—Cash or stock.
k—Accumulated dividend paid or declared this year.
d—Accumulated dividend paid last year.
ur—Under rule.
ww—With warrants.
xw—Without warrants.
war—Warrants.

DOMESTIC CURB BONDS.

Sales (In $1,000).		High.	Low.	Close.
—A—				
1	Ala Pow 5s 51	107	107	107
8	Ala Pow 5s 68	106¼	106	106¼
7	Ala Pow 4½s 67	103⅛	102¾	102¾
35	AmP&L 6s 2016	102	101½	101⅞
6	Am Seat 6s 46 stp	101½	101½	101½
2	AppalElPow 4½s 48	107⅜	107⅜	107⅜
5	AppalElPow 4s 63	108¾	108¾	108¾
2	Appal Pow 6s2024A	127	127	127
4	Ark P&L 5s 56	107	107	107
25	As Elec 4½s 53	53⅞	53⅜	53⅝
3	As G&E 5s 50	16	16	16
26	As G&E 5s 68	16¼	15⅝	16¼
15	As G&E 4½s 49	16⅛	15½	16⅛
2	AtlCityEl 3¼s 64	108	108	108
8	Avery&S 5s 47 xw	93¼	93	93
6	Av&Sons 5s 47 ww	98¾	98	98¾
—B—				
26	Baldw L 6s 50	113½	112	112
30	BellTCan 5s 57 B	114	113¼	113¼
10	Beth St 6s 98	146	146	146
10	Birm El 4½s 68	97	96¾	96¾
9	Birm Gas 5s 59	97¾	97⅜	97⅜
1	BroadRivP 5s 54	101	101	101
—C—				
4	CanNorP 5s 53	99¼	98⅞	98⅞
4	Cen Pow 5s 57 D	99½	99½	99½
9	CenStEl 5½s 54	36¾	36	36½
1	CenStEl 5s 48	36	36	36
27	CenStP&L 5½s 53	76½	75⅞	76½
6	Chi Ry 5s 27 ct	46¾	46⅜	46⅜
9	Cities Ser 5s 69	71¼	70¾	71
12	Cities Ser 5s 58	71	70½	70½
134	Cities Ser 5s 50	72⅜	71½	72⅛
15	CitSP&L 5½s 49	88	88	88
19	CitSPow 5½s 52	88½	87	87
14	Com P&L 5s 57	95½	95¼	95¼
2	ConGELBa 3s 69	108¼	108¼	108¼
3	ConGasUt 6s 43 st	85	84½	84½
24	Cont G&E 5s 58 A	91¾	91⅛	91½
2	Cudahy Pk 3¾s 55	95⅜	95	95
—D—				
18	DetIntBr 6½s 52 ct	5½	5¼	5¼
—E—				
42	East G&F 4s 56 A	79⅞	78½	79½
5	EdisElIl 3½s 65	110¼	110	110
33	Elec P&L 5s 2030	79½	79	79½
12	EmpireDisE 5s 52	104¼	104	104
—F—				
10	Fed Water 5½s 54	97	97	97
26	Fla P&L 5s 54	104⅜	104⅛	104⅛
1	Fla Pow 4s 66 C	100⅝	100⅝	100⅝
—G—				
9	Gen Bronze 6s 40	88¾	87¾	88¾
5	GenPubS 5s 53	101⅝	101⅝	101⅝
5	GenPubUt 6½s 56	99	98¾	99
17	Ga Pow 5s 67	107	106⅞	107
12	Ga P&L 5s 78	67¾	67	67¾
1	Gobel 4½s 41 A	77½	77½	77½
12	Grand Trk 4s 50	76	75½	76
—I—				
15	IllPow&L 5s 56 C	102⅝	102⅛	102½
5	Ill Pow&L 5½s 57	98½	98¼	98½
7	IllPow&L 6s 53	106⅜	106¼	106¼
5	Ind Svc 5s 50	67½	66¾	66¾
6	IntPSec 7s 52 F	42¾	43¼	42¾
6	Inters Pow 6s 52	44	43¼	43¼
22	Inters Pow 5s 57	63⅞	63½	63½
8	IaNebL&P 5s 57	105½	105½	105½
—K—				
7	KanElPow 3½s 66	106	106	106
5	Ky Util 5s 69 I	102½	102½	102½
—L—				
6	LongIslLt 6s 45	106	106	106
4	LouP&L	106	106	106
—M—				
6	MilwGLt 4½s 67	103¾	103¾	103¾
9	MinnP&L 4½s 78	103	103	103
14	Miss P&L 5s 57	104	103¾	104
2	Miss Pow 5s 55	103⅞	103⅞	103⅞
3	Mo PubSvc 5s 45	94¾	94½	94½
—N—				
5	NevadaCalE 5s 56	92⅞	82	82⅞
2	NEngG&E 5s 50	68	67¾	67¾
10	NEng G&E 5s 47	67¾	67¾	67¾
4	NEngPow 5½s 54	100¼	100	100
19	NEngPow 5s 48	99¼	98¾	99
1	NOrlsPS 6s 49A	102½	102½	102½
2	NYStE&G 4½s 80	104¾	104¾	104¾
6	NorAmL&P 5½s 56	101⅝	101⅝	101⅝
—O—				
1	OhioPow 3¼s 68	108¾	108¾	108¾
5	OhioPubSvc 4s 62	108½	108½	108½
—P—				
4	PacG&E 6s 41 B	109⅞	109⅞	109⅞
42	PcP&L 5s 55	95¼	94¼	94¼
11	PenCenP&L 4½s 77	103⅛	103⅛	103⅛
4	PenEl 5s 62 H	108⅝	108⅝	108⅝
30	PeoGasL&C 4s 81 B	96⅜	96	96
6	PeoGasL&C 4s 61 D	97¾	97½	97⅝
36	PhilElP 5½s 72	114	113⅝	114
7	PhilaRapTr 6s 49	100	100	100
3	PortlaG&C 5s 40	85¼	85	85¼
40	PugSdP&L 5½s 49	98¼	97¾	98
3	PugSdP&L 5s 50 C	96	95¾	95¾
26	PugSdP&L 4½s 50 D	93⅞	92¾	93⅜
—S—				
7	SafeHarW 4½s 79	108¼	107⅞	108¼
21	ScullinStl 3s 51	69	69	69
6	ShawW&P 4½s 67 A	97½	97⅜	97½
2	ShawW&P 4½s 70 D	97¼	97	97
16	SEP&L 6s 2025 A	111½	110¾	110¾
3	SouCarPow 5s 57	99⅝	99⅝	99⅝
9	SuCaylEd 3¼s 60	109⅜	109¼	109⅜
10	SoCntyGCal 4½s 68	105¼	105¼	105¼
27	StanG&E 6s 48 st	64	63	63
11	StG&E 6s 48 cv st	64	63	63
11	StanG&E 6s 51	64	63¾	64
33	StanG&E 6s 57	64⅛	63	63
2	StanG&E 6s 66	64¼	63⅝	63⅝
18	StanP&L 6s 57	63½	63	63
—T—				
5	TexEls 5s 60	105½	105⅛	105⅛
8	TidWatP 5s 79 A	102¾	102	102
2	TwinCRT 5½s 52 A	65¾	65¾	65¾
—U—				
3	UniL&P 6s 75	82	81	82
17	UnitL&Ry 6s 52	91	90½	90½
3	UtahP&L 6s 2022 A	100	100	100
—V—				
3	VirPubS 6s 46	99⅝	99⅜	99⅜
2	VirPubS 5s 50 B	101¾	101½	101¾
—W—				
3	Waldorf-Ast 5s 54	9	8¼	9
2	WisP&L 4s 66 A	106¼	106¼	106¼
1	ChileMtgBk 6s 31	13⅛	13⅛	13⅛
4	TerElec 6½s 53	44	43½	44
1	UnitElSvc 7s 56	43½	43½	43½

Total bond sales today, $1,400,000; year ago, $1,895,000.
ur—Under rule.
ww—With warrants.
xw—Without warrants.
war—Warrants.

TO ASK FIREHOUSE FOR DRUID HILLS

Candler Will Seek WPA Aid for Building.

DeKalb County Commissioner Scott Candler said yesterday he would sign within the next few days a WPA application seeking a $21,000 fire station to serve the Druid Hills area.

The building, if approved, would be partially one story, to house the apparatus, and another section in two stories for offices and dormitories, Candler said. It will be of brick construction, with frame and stucco partitions.

The department serves the Druid Hills section and Emory University. The new building will be located on North Decatur road in the Emory business section.

POLITICS BANNED ON RIVERS STATION

Governor Says Radio Venture Is 'Commercial.'

The radio station Governor E. D. Rivers will erect at Valdosta "will not be used as a partisan political weapon," he asserted yesterday.

Discussing plans for the 250-watt station, the Governor said:

"The primary purpose of my radio venture is commercial. The station will devote a liberal amount of time to the upbuilding of Valdosta and contiguous territory.

"I have every confidence in the future of both radio and my home area. I am evidencing this confidence by backing this enterprise with all the property and equities I accumulated before I became Governor, including my home and household goods, and the few thousand dollars I have saved during the past three years."

A name has not been selected yet for the station, approved this week by the Federal Communications commission

N. Y. Stock Market

Transactions 1,099,740

Feb. 9, 1940

NEW YORK, Feb. 9.—Following is the tabulation of today's stock transactions on the New York Stock Exchange:

Sales (in 100s)	High.	Low.	Close.	Net Chg.
20 WrightAero	113	113	113	— 1
—Y—				
1 Yale&Towne	24	24	24	
58 YelTr&Coa	18¼	17⅝	17⅝—	⅛
5 YoungSprg&W	11⅝	11½	11⅝+	⅜
22 YoungSh&T	42⅞	42	52 —	⅜
19 YoungStlDr 1g	14¼	23¾	23¾—	¼
4 ZenithRad 1g	15¼	15	15¼+	¼
2 ZonitePrd	2¼	2⅛	2¼+	⅛

Active stocks, 1,092,600; inactives, 7,140; total today, 1,099,740; previous day, 867,820; week ago, 514,330; year ago, 444,638; two years ago, 387,210; January 1 to date, 20,761,965; year ago, $30,710,048; two years ago, 30,822,892.

STOCK PRICES LAG IN PROFIT SELLING

Efforts To Duplicate Recent Upswing Fail as Gains Are Reduced.

Daily Stock Summary.

(Standard Statistics Company.) (1926 average equals 100.)

	50 Ind.	20 RRs.	20 Util.	90 Stks.
Friday	119.8	31.5	70.0	98.2
Thursday	119.8	31.6	69.9	98.2
Week ago	116.5	30.4	69.8	95.7
Month ago	121.5	31.9	71.4	99.7
Year ago	120.0	30.0	68.6	97.7
1940 High	123.7	32.9	72.0	101.4
1940 Low	116.3	30.3	69.4	95.6
1939 High	130.3	36.8	73.7	105.0
1939 Low	98.8	23.8	59.0	80.9

Dow-Jones Averages.

STOCKS.

	Open.	High.	Low.	Close.	Net Chg.
30 Inds.	149.33	150.04	148.54	148.94+	.54
20 Rails	31.65	31.77	31.37	31.40—	.06
15 Utils.	25.01	25.12	24.89	24.98+	.03
65 Stocks	50.20	50.43	49.90	50.02+	.11

BONDS.

	Close.	Net Chg.
40 Bonds	89.67+	.08
10 First rails	92.54+	.14
10 Second rails	49.10+	.29
10 Utils.	108.99—	.08
10 Inds.	108.07—	.03

What Stocks Did.

	Fri.	Thur.
Advances	443	546
Declines	197	108
Unchanged	209	157
Total issues	849	811

NEW YORK, Feb. 9.—(AP)—Efforts of the stock market to duplicate yesterday's upswing met with profit selling resistance today and early gains of fractions to more than 2 points for leaders were substantially cut or replaced with losses at the close.

It was a session of frequent rallies and dips. It was noticeable, though, that activity was all on the side of the rise. In reactionary intervals volume dwindled appreciably.

While Wall Street felt more hopeful for business, national policies and expanding overseas war orders, speculative skies were still far from clear and some analysts argued that Thursday's bulge was in the nature of a technical spurt and was far from proving that a bull market turn had arrived.

Transfers totaled 1,099,740 shares, largest since January 12, and compared with 867,820 the day before.

In a narrow curb market gains ranging to a point were posted for Irving Air Chute, Lake Shore, Electric Bond & Share and Arkansas Natural Gas. Losers included American Cyanamid "B," United Gas, and International Petroleum. Turnover of 204,000 shares, best since December 29, compared with 187,000 Thursday.

Live Stock

ATLANTA.

These prices, quoted by White Provision Company, are on strictly corn-fed hogs.

Hogs: 180 to 240 pounds, $5.50; 150 to 175 pounds $5.25; 145 pounds down, $4.75 down; 245 to 300 pounds, $5.25; 305 to 350 pounds, $5; good roughs to 350 pounds, $4.75; good roughs, 150 to 500 pounds, $4.50.

Cattle: Good fat, well bred beef type steers, $8.00 to $8.50 Medium fat $6.50 to $7.50. Good fat mixed breeds, $7 to $7.50. Medium fat $6 to $6.50. Common steers and heifers, $4.50 to $5.50. Fat cows mostly $5 to $5.25. Medium, $4.50 to $4.75. Common, $4 to $4.25. Canners, $3.25 to $3.75. Fat heavy bulls, $5 to $5.50. Common bulls, $4.25 to $4.75. Fat calves $7.50 to $8.50. Medium, $6 to $7. Common, $5 to $5.50. Throwouts, $4.50 down.

MOULTRIE.

MOULTRIE, Ga., Feb. 9.—Soft hog market steady; heavies 240 lbs. and up $4.60 to $4.75; No. 1, 180 to 240 lbs. $4.85 to $5; No. 2, 150 to 180 lbs. $4.60 to $4.75; No. 3, 130 to 150 lbs. $4.10 to $4.25; No. 4, 110 to 130 lbs. $3.60 to $3.75; No. 5, 80 to 110 lbs. $3.10 to $3.25. Fat sows $1 under smooth hogs of whatever weight basis they make; stags $3.45 to $3.60.

CHICAGO.

CHICAGO, Feb. 9.—Hogs sold steady to 10 cents higher today in a fairly active market, aided by receipts that were smaller than expected. The market topped at $5.65. Receipts in the open market totaled 8,000, or 4,000 under advance estimates. Cattle prices were steady in a cleanup trade, nothing strictly good or choice being offered. Fat lambs closed mostly 15 cents higher. Good to choice western lambs sold at $9, topping at $9.10. Best slaughter ewes brought $5.

Salable hogs: Receipts 8,000, total 14,500; fairly active on weights below 230 pounds; 5@10c higher than Thursday's average; heavier butchers and sows steady to strong; bulk good and choice 180-230 pounds $5.30@5.60; top $5.65; most 240-300 pounds $4.90@5.30; 300-400 pounds $4.75@4.95; few light sows around $4.60; bulk 360-500 pounds $4.10@4.45; shippers 3,500; estimated holdover 500.

Salable cattle: Receipts 500, salable calves 200; cleanup trade on meager receipts available; all grade and classes selling at generally steady money; choice offerings lacking; bulk steers $7.50@9 for medium to good kinds; heifers downward from $8.50; beef cows $5.25@5.75; strongweight cutters around $5; most canners $3.85@4.40; quotable top strongweight sausage bulls $7.25; vealers weak to 25c lower; practical limit $10.75.

Salable sheep: Receipts 5,000, total 6,000; fat lambs mostly 15c higher, sheep also stronger; good to choice fed wooled lambs, mostly $9, top $9.10 to shippers; 104 and 105-pound averages $8.90; fall shorn lambs $8; lambs shorn 60 days and less $7.15@8.85; bulk slaughter ewes $4.75 @4.90; top $5.

Produce

ATLANTA.

Following are quotations by wholesale egg dealers in Atlanta as reported by the States Bureau of Markets. All eggs quoted below are for graded A-1 white and candled eggs.

Large eggs, per dozen	26-28c
Medium	24-26c

Ungraded eggs are quoted by wholesalers 2c to 5c below these quotations. Yard-run eggs will not be permitted for retail trade under the Georgia egg laws. Day-old and day-fresh eggs or offered as such and dirty eggs are not allowed to be offered for sale at all.

Country butter	25c
Hens, heavy, from 4½ pounds up	14c
Hens, heavy, 4½ pounds down	12c
Roosters	8-10c
Friers	15-18c
Ducks	10-12c
Capons	18c
Turkeys	15-17c
Stags	10-12c

"Unless otherwise stated prices quoted below cover sales until 8 a. m. on Friday morning's wholesale market in less than carlot quantities." (x) Designates sales in large lots by motor truck operators. (z) Indicates sales to retailers. Unless otherwise stated, all quotations are for stock of generally good merchantable quality and condition.

65@75c, poorer, small low as 50c.

BEANS (LIMA): Steady. (z) Florida bushel hampers Fordhooks $5.50, poorer $3@4.

BEANS (SNAP): Steady. (x) Florida bushel hampers Tender Greens mostly $4.

CABBAGE: Shade weaker for Florida-Texas 100-lb. sacks domestic round and flat type $3. New York 50-lb. sacks Danish type $1.25@1.35. (x) Florida bulk per cwt domestic round and pointed type, wide range in quality and condition $1.40 @1.75, poorer lower.

CARROTS: Steady. Crates, 6 dozen, Texas $2.50; California $3. (z) Texas per dozen 40@60c. (x) Illinois bushel baskets topped, washed, $1.10@1.25.

CAULIFLOWER: Steady. California pony crates, 12s mostly $1.85.

CELERY: About steady. Florida 16" crates trimmed tops, 4-6 dozen washed $2.40@2.75, 3 dozen $2.25@2.50.

CHICAGO.

CHICAGO, Feb. 9.—Butter: Receipts 572,169, firmer; creamery 93 score, 30¼ @30¾; 92, 29¾; 91, 29½; 90, 29¼; 89, 29; 88, 28¾; 90 centralized carlots, 29¾.

Eggs: Receipts 7,906, firm; fresh graded extra firsts local 26½; cars 26½; firsts local 25½; cars 25¾; current receipts 25.

Butter futures: Storage standards, February 29.50; March 28.75; Egg futures: Refrigerator standards, October 18.65; fresh graded firsts, 19.90.

Poultry: Live; receipts 19 trucks, steady prices unchanged.

Potatoes: Receipts 87; on track, 324; total United States shipments 877; about steady, supplies moderate, demand slow; sacked per cwt. Idaho Russett Burbanks U. S. No. 1, $1.80@$1.90; Colorado McClures U. S. No. 1, few sales, $1.60@$1.70; Nebraska Bliss Triumphs U. S. No. 1, $1.95@$2.07½, mostly $2.00; 90 per cent U. S. No. 1, $1.85; 75 per cent U. S. No. 1, unwashed, $1.50; Minnesota and North Dakota Red River Valley section Cobblers, 65 to 85 per cent U. S. No. 1, $1.15@ $1.27½; Bliss Triumphs, 65 to 75 per cent U. S. No. 1, $1.10@$1.25; new stock dull, supplies light, demand very slow; Florida Bliss Triumphs U. S. No. 1, washed, no track sales reported, generally asked $2.10 a bushel crate.

Naval Stores.

SAVANNAH.

SAVANNAH, Feb. 9.—Turpentine firm, 35; offerings 11; sales 11; receipts 16; shipments 5; stock 18,059.

Rosin firm; offerings none; sales none; receipts 109; shipments 277; stock 197,252.

Quote: B, D, 4.75; E, 5.10; F, 5.20; G, H, 5.40; I, K, M, 5.50; N, 5.55; WG, 5.60; WW, X, 6.20.

JACKSONVILLE.

JACKSONVILLE, Fla., Feb. 9.—Turpentine; firm; offerings and sales none; receipts 24; shipments 72; stock 38,327.

Rosin: Firm; offerings and sales none; receipts 267; shipments 400; stock 332,605.

Quote: B 4.50; D 4.75; E, F, G and H 5.40; I and K 5.50; M and N 5.55; WG 5.65; WW and X 6.20.

Investing Companies.

NEW YORK, Feb. 9.—(National Association Securities Dealers, Inc.)

	Bid.	Asked.
Admin Fd 2nd Inc	12.26	13.04
Affiliated F Inc	3.50	3.83
Am Bus Shrs	3.25	3.60
Assoc Stand Oil	4.75	5.50
Boston Fund Inc	15.58	16.75
British Type Inv	.13	.28
Bullock Fund	13.375	14.75
Cent Nat Corp A	26.00	30.00
Chemical Fund	10.65	11.52
Comwlth Invest	3.54	3.85
Depos Ins Shrs B	2.61	
Diversified Tr C	3.80	
Diversified Tr D	5.95	6.70
Dividend Shrs	1.21	1.32
Equity Corp $3 pf	23.75	24.25
First Boston Corp	16.50	18.00
First Mutual Tr Fd	6.84	7.58
Fiscal Fund Ins	3.45	3.81
Found Tr Sh A	4.05	4.60
Fund Tr Shrs A	5.18	5.87
Gen Capital Corp	30.49	32.78
Gen Inv Tr	4.94	5.38
Group Sec Auto	4.67	5.09
Group Sec Aviation	8.99	9.77
Group Sec Bldg	5.87	6.39
Group Sec Chemical	6.80	7.40
Group Sec M'chandising	5.40	5.88
Group Sec Mining	5.95	6.48
Group Sec R R Equip	3.99	4.35
Group Sec Stl	5.29	5.76
Group Sec Tob	5.28	5.75
Incorp Inv	16.12	17.33
Independence Tr Sh	2.27	
Instl Sec Bank Group	1.10	1.22
Instl Sec Insurance	1.34	1.48
Inv Fd C Inc	10.66	11.37
Keystone Custodn B 2	21.46	23.50
Keystone Custodn B 3	13.76	15.14
Keystone Custodn K 1	14.90	16.31
Keystone Custodn K 2	9.71	10.71
Keystone Custodn S 2	13.89	15.30
Keystone Custodn S 4	4.01	4.51
Maryland Fund	5.05	5.60
Mass Inv Tr	20.78	22.34
Mutual Inv	10.73	11.73
Nation Wide Voting	1.256	1.39
New England Fund	12.57	13.55
N Y Stocks Bldg Supply	6.27	6.80
Nor Am Bond Tr ctfs	48.25	
Nor Am Tr Shrs 1953	2.39	
Nor Am Tr Sh 1955	2.91	
Nor Am Tr Sh 1956	2.85	
Putnam G Fund	13.93	14.90
Quarterly Income Sh	8.10	9.00
Repres Tr Shrs	10.21	10.71
Super of Am Tr A	3.68	
Super of Am Tr B	3.86	
Supervised Shrs	10.05	10.92
Trusteed Ind Shrs	.85	.95
Wellington Fund	14.33	15.75

N. Y. Bond Market

NEW YORK, Feb. 9.—Following are today's high, low and closing prices of bonds on the New York Stock Exchange and the total sales of each bond. U. S. GOVERNMENT BONDS. (Dollars and Thirty-Seconds.)

Sales (in $1,000)	High.	Low.	Close.
PennRR 4½s deb 70	86¾	86½	86½
9 PennRR gen 4¼s 81	97¾	97⅝	97¾
7 PennRR 4¼s 84 E	98	97⅝	97⅝
3 Penn RR 3¾s 70	90¼	90¼	90¼
27 Penn RR 3¼s 52	85¾	85¼	85¼
5 PeoGL&CChi 6s 43	115	114⅞	114⅞
1 PeoGL&CChi 5s 47	115¼	115¼	115¼
12 Peoria&E 1st 4s 40	66	65¼	65¼
16 Pere Marq 4½s 80	60	59⅞	60
4 Pere Marq 4s 56	56	56	56
15 PhelpsDod 3½s 52	111	110⅝	110⅝
3 Phila Co 5s 67	105⅜	105⅜	105⅜
3 Phil Elec 3½s 67	110	110	110
3 PhReadC&I cv 6s 49	3½	3½	3½
5 PhReadC&I 5s 73	12½	12⅜	12⅜
9 Phillips Pet 3s 48	112½	111⅞	111⅞
15 PCC&StL 4½s 77	98½	98¼	98½
12 Pitt&WVa 4½s 58 A	44½	43	43½
15 PortlGenE 4½s 60	75¾	74½	74½
41 PorRiATob 6s 42 st	66	64¼	66
14 PorRnAT 6s 42 unst	66½	64½	65
162 PostTel&C 5s 53	23¾	22¼	22½
4 PubSvcNIll 3½s 68	109¼	109¼	109¼
7 Purity Bak 5s 48	104½	104	104½
—R—			
29 Radio Keith 6s 41	62⅜	59½	62⅜
Virg Ry 3¾s 66	108½	108¼	108½
—W—			
4 Wabash rfg 5½s 75	8½	8½	8½
53 Wabash 1st 5s 39	43¾	42⅞	43¾
13 Wabash 2d 5s 39	19½	18¾	19½
1 Walker H 4¼s 45	105⅞	105⅞	105⅞
2 Walwrth 4s 55	66¾	66¾	66¾
6 Warner Bros 6s 48	86⅜	86¼	86¼
1 Warren Bros 6s 41	32⅝	32⅝	32⅝
5 West Shore 4s 2361	48½	48½	48½
10 Westn Md 4s 52	85	84¾	85
26 Western Un 5s 51	70	68⅜	70
8 Western Un 5s 60	68¾	68	68¾
13 Western Un 4½s 50	66	66	66
2 Wheel Stl 4½s 66 A	98½	98½	98½
1 Wilson & Co 4s 55	105¼	105¼	105¼
50 Wil & Co cv 3¾s 47	100	99¾	100
10 Wis Cen 4s 49	18	18	18
9 Wis Cen 4s S&D 36	7⅝	7	7⅛
—Y—			
4 Youngst S&T 4s 61	106	106	106
29 Young S&T cv 4s 48	108⅝	108	108½

Total today, $7,602,900; previous day, $7,367,650; week ago, $5,240,275; year ago, $4,869,500; two years ago, $6,340,125; January 1 to date, $188,878,075; year ago, $208,108,225; two years ago, $225,839,950.

SELECTED ISSUES BUOY BOND TRADE

Market Has Benefit of Several Special Situations; Buyers Bid Actively.

Daily Bond Averages.

(Standard Statistics Company.)

	20 Inds.	20 RRs.	20 Util.	60 Bonds.
Friday	87.5	58.6	101.8	82.6
Thursday	87.4	58.4	101.6	82.5
Week ago	87.3	57.8	101.5	82.2
Month ago	87.5	59.3	102.3	83.0
Year ago	86.3	59.0	100.5	81.9
1940 High	87.6	60.2	102.3	83.2
1940 Low	87.0	57.1	101.4	82.0
1939 High	88.0	64.0	102.8	84.6
1939 Low	83.2	51.9	97.0	78.0

NEW YORK, Feb. 9.—(AP)—The bond market had the benefit of numerous special situations today wherein buyers bid actively for selected issues and pulled the entire list up with them.

Trading reached an exciting pitch in Brooklyn-Manhattan 4½s regular and certificates as new mathematical formulas were tried in figuring what holders would eventually get from the City of New York if and when the system is finally taken over and unified with other transit properties. Both certificates and bonds reached a new high for the year or longer.

Radio-Keith 6s likewise were star performers, but the volume was comparatively light. The issue went to a new high at 62⅝, up 4⅜.

The run-of-the-mill corporate loans found the forward path the line of least resistance.

U. S. governments did little. A few treasury loans were up 4-32 of a point or so against an equal number of declines of as much.

Chicago Grains.

	Open	High	Low	Close	Prev. Close
WHEAT—					
May	.99¾	1.00⅞	.99½	.99¾	.99⅞
July	.97⅛	.98	.96¾	.97⅛	.97⅛
Sept.	.96⅛	.97	.95⅞	.96¼	.96⅜
CORN—					
May	.56½	.57	.56¼	.56¼	.56¾
July	.56½	.57	.56⅛	.56¼	.56⅝
Sept.	.57	.57½	.56¾	.56¾	.57¼
OATS—					
May	.40½	.40⅞	.40⅛	.40⅛	.40½
July	.35½	.35¾	.35	.35⅛	.35½
Sept.	.33½	.33½	.33	.33⅛	.33⅜
SOY BEANS—					
May	1.04¾	1.06¾	1.04¾	1.05¼	1.05⅛
July	1.02½	1.04¾	1.02½	1.03	1.03
RYE—					
May	.67⅛	.68	.66⅝	.66¾	.67⅛
July	.66½	.67½	.66⅛	.66¼	.66½
Sept.	.67	.7¾	.66¾	.67	.67
LARD—					
March	6.40	6.40	6.35	6.35	6.35
May	6.55	6.55	6.50	6.50	6.50
July	6.72	6.72	6.70	6.70	6.70
Sept.	6.92	6.92	6.90	6.90	6.90
Oct.	7.00	7.00	6.97	6.97	6.95
BELLIES—					
March				5.70	5.80
May				6.15	6.15

Cash Grain.

CHICAGO.

CHICAGO, Feb. 9.—No cash wheat sales. Corn: No. 1 yellow 59@59¾c; No. 2, 58¼@59¼c; No. 2 white 66¾c; No. 3, 66¼c. Oats: No. 2 mixed 43@43½c; No. 3, 42½c; No. 2 white 44c; No. 3, 43@ 43½c; sample grade white 40¾@42½c. Barley: Malting 55@64c nominal; feed 40@50c nominal; sample grade barley 45c. Soy beans: Sample grade yellow 99½ @$1.01. Field seeds per 100 pounds nominal—Timothy seed: $4.90@5.25; sweet clover 4.50@5.25, red clover $12.50@15, red top $8.50@9; alsike $15@18; alfalfa $18 @23.

Lard: Tierces 6.25; loose 5.42. Bellies: 5.37.

ST. LOUIS.

ST. LOUIS, Feb. 9.—Cash: Wheat, No. 2 red $1.03½. Corn: No. 2 yellow 59½c. Oats: No. 2 white 44c.

Position of Treasury.

WASHINGTON, Feb. 9.—The position of the Treasury (in dollars) February 7 compared with comparable date a year ago:

	Feb. 7, 1940.	Feb. 7, 1939.
Receipts	$ 30,005,000	$ 20,497,123
Expenditures	26,477,445	20,310,266
Net balance	2,376,950,645	3,127,156,514
Working balance included	1,664,853,012	2,480,735,855
Customs receipts for month	6,181,487	5,944,365
Receipts for fiscal year (July 1)	3,249,323,290	3,440,192,650
Expenditures	5,683,793,457	5,465,193,625
Excess of expenditures	2,434,470,167	2,025,000,974
Gross debt	42,196,976,720	39,711,903,589
Increase over previous day	20,910,758	
Gold assets	17,997,596,299	14,729,684,584

PLAUCHE'S WEEKLY COTTON STATEMENT

NEW ORLEANS, Feb. 9.—Secretary Plauche's weekly New Orleans Cotton Exchange statement issued today showed that the amount brought into sight during the past week was 210,065 bales against 98,238 last year and for the 9th of February it was 251,945 bales against 175,724.

The movement since August 1 showed receipts at all United States ports 6,014,007 bales against 3,407,309 last year; overland across the Mississippi, Ohio and Potomac rivers to northern mills and Canada 680,240 against 455,890; interior stocks in excess of those held at the close of the commercial year 630,586 against 1,898,617; southern mill takings, net, 4,628,000 against 3,761,000.

These make the total movement thus far for the season from August 1 to date 11,952,833 bales against 9,522,816.

Foreign exports, including Canada, for the week were 267,702 bales against 81,516 last year, making the total thus far for the season 4,497,631 against 2,464,499 last year, an increase of 2,033,132.

Northern mills and Canada took during the week 39,000 bales against 35,000 last year; southern mills 97,000 against 96,000; Oriental mills 51,000 against 26,000.

Northern mills and Canada took thus far for the season 1,212,000 bales against 982,000 last year; southern mills 4,800,000 against 4,019,000; Oriental mills 604,000 against 544,000.

Stocks at the seaboard and the 102 leading southern interior centers have decreased during the week 187,763 bales against a decrease during the corresponding period last year of 107,053, and are now 75,835 bales smaller than at this date in 1939.

Sugar and Coffee.

SUGAR.

NEW YORK, Feb. 9.—Profit taking threw cold water on ambitious price moves in the world sugar contract today.

Final prices were unchanged to 1 lower on sales of 8,150 tons; March 1.56 bid, May 1.56. Hedge covering against sales of raw sugar provided a morning stimulus.

The domestic list coasted along idly from start to finish, closing unchanged on turnover of 9,450 tons.

Cuban raw sugars were in the market at 2.85 cents a pound duty paid with sellers possibly willing to accept less. Duty frees were offered at the same base, but buyers were reluctant.

In the refined market the highlight of the trade was a rumor Greece had bought 10,000 tons at 2.09 cents for March-April shipment.

No. 3 range follows:

	High.	Low.	Close.
March	1.88	1.87	1.87
May	1.95	1.94	1.94
July	2.01	2.00	2.00
September	2.04	2.04	2.03b
January	2.02	2.01	2.01

(b—Bid.)

COFFEE.

NEW YORK, Feb. 9.—The coffee futures market rang up zero on the sales register for the second time in a row today.

Santos closed nominally 1 point lower. Old and New Rio unchanged. Santos, March 6.16b, May 6.20b, July 6.24b, September 6.27b, December 6.33b. New Rio, March 4.28b, May 4.30b, July 4.32b, September 4.34b, December 4.38 b. (b—Bid.)

In the spot market Santos 4s were priced at 7¼-7½; Rio 7s at 5⅝. Cost and freight offerings included Santos Bourbon 3s and 5s at 6.50-7.40.

Money Market.

NEW YORK.

NEW YORK, Feb. 9.—A broad rally checked the week-long downward drift in major European monies in the foreign currency market today.

Even the Canadian dollar, off ¼ cent at one time, came back to close only ⅛ cent off. Sterling advanced ¼ cent and the French franc .00⅛ of a cent in terms of the dollar. The belga added .02 of a cent while the guilder and Swiss franc were unchanged.

Closing rates follow:

(Great Britain in dollars, others in cents): Canada: Official Canadian Control Board buying rate for U. S. dollars 110.00, selling rate 111.00. Open market rates, Montreal in New York 86.87½, New York in Montreal 115.12½. Europe: Great Britain: demand 3.97¼, cables 3.98¼, 60-day bills 3.96½, 90-day bills 3.94½. Belgium 16.85, Denmark 19.33, Finland 1.80n, France 2.25¾, Germany 40.25n (benevolent 16.00), Greece .73½n, Hungary 19.50n, Italy 5.05, Netherlands 53.20, Norway 22.73, Portugal 3.70n, Rumania .63n, Sweden 23.83, Switzerland 22.42½, Yugoslavia 2.35n. Latin America: Argentina official 29.77, free 23.40; Brazil official 6.05, free 5.10; Mexico 16.75n. Far East: Japan 23.49, Hongkong 24.77, Shanghai 7.45.

(Rates in spot cables unless otherwise indicated. n—Nominal.)

Bar silver 34¾, unchanged.

LONDON.

LONDON, Feb. 9.—Money 1 per cent. Discount rates: Short bills 1 1-32 per cent; three-month bills 1 1-32@1 1-16.

Bar silver 21¼d, off ¼. (Equivalent 38.53 cents on the dollar basis $4.03.)

Bar gold 168s, unchanged. (Equivalent $33.85.)

ANTI-AIRCRAFT GUNS.

STATESBORO, Ga., Feb. 9.—(AP)—The national guard anti-aircraft unit here has four three-inch anti-aircraft guns to add zest to their regular drill. Weighing about eight tons, the guns are designed for quick movement in tow of heavy trucks. Additional equipment to make the unit here mobile and complete is expected shortly.

BRISK GAINS SCORED IN COTTON FUTURES

Helped by Higher Foreign Markets, N. Y. Prices Advance 1-9 Points.

NEW YORK COTTON RANGE.

	Open.	High.	Low.	Close.	Prev. Close.
Mar.	10.99	11.03	10.98	11.03	10.97
May	10.73	10.77	10.71	10.76	10.67
July	10.40	10.42	10.37	10.42	10.32
New contract:					
Mar.	11.15	11.15	11.14	11.15n	11.14n
May	10.87	10.87	10.87	10.90n	10.81n
July	10.56	10.56	10.55	10.56	10.49n
Oct.	9.75	9.76	9.71	9.75	9.67
Dec.	9.60	9.63	9.59	9.62n	9.56n
Jan.	9.57	9.57	9.57	9.58n	9.52n

n—Nominal.

NEW YORK SPOT COTTON.

NEW YORK, Feb. 9.—Spot cotton closed steady, middling 11.12.

NEW ORLEANS COTTON RANGE.

	Open.	High.	Low.	Close.	Prev. Close.
Mar.	11.11	11.13	11.10	11.12	11.10
May	10.81	10.88	10.81	10.87	10.80
July	10.48	10.53	10.47	10.51	10.45
Oct.	9.76	9.79	9.75	9.75b	9.71
Dec.	9.63	9.63	9.63	9.62b	9.56b
Jan.	9.54b			9.56b	9.50b

b—Bid.

NEW ORLEANS SPOT COTTON.

NEW ORLEANS, Feb. 9.—New Orleans spot cotton closed steady seven higher.

Sales 7,199. Low middling 9.82; middling 10.92; good middling 11.37. Receipts 10,224. Stock 795,475.

ATLANTA SPOT COTTON.

Atlanta spot cotton closed steady, middling 11.07.

AVERAGE PRICE.

NEW ORLEANS, Feb. 9.—(AP) The average price of middling 15-16-inch cotton at 10 southern spot markets today was nine higher at 10.86 cents a pound; average for the past 30 market days was 10.75. Middling 7-8-inch average was 10.68 cents a pound.

NEW YORK, Feb. 9.—(AP)—Cotton futures climbed to the highest levels in the forward drive which started in late January.

Gains of 1 to 9 points were scored, helped by higher foreign markets and lively demand from Bombay, Wall street and the trade.

Bombay tugged the market forward at the start. Brokers said this reflected sharply higher prices in the East Indian market and a lower private estimate of the Indian crop.

The March delivery broke through the 11-cent-a-pound mark for the first time since January. Since the close last Friday that delivery has advanced more than $1 a bale despite heavy offerings by leading spot interests.

Exports Thursday 47,820 bales, season so far 4,477,133. Port receipts 40,426; port stocks 2,987,715.

COTTON ADVANCES IN NEW ORLEANS

NEW ORLEANS, Feb. 9.—(AP)—Cotton futures advanced here today on foreign and domestic trade buying and week-end covering. Closing prices were steady at 2 to 6 points net higher.

Cottonseed Oil

and Cottonseed Products

NEW YORK.

NEW YORK, Feb. 9.—The cottonseed oil futures market leaned on firm allied commodities today and uniformly advanced 1 point.

Early gains running to 7 points carried the September delivery to a new high for the season at 7.37 cents a pound.

Sales totaled 177 lots; March 7.01b, May 7.14b, July 7.24b, September 7.33. (b-Bid.) Crude oil sold in the southeast and valley at 6 cents a pound. Texas quoted 5⅞ nominally.

MEMPHIS.

MEMPHIS, Tenn., Feb. 9.—Prime cottonseed meal futures (41 per cent) closed steady. Closing prices f. o. b. Memphis: March 28.35; May 27.10; July 26.90; September 25.00; October 24.50. Sales 4,200.

NEW ORLEANS.

NEW ORLEANS, Feb. 8.—Cottonseed oil closed steady. Bleachable prime summer yellow 7.05n; prime crude 6.00; March 6.51b; May 6.63b; July 6.74b; September 6.83b.

B—Bid; n—Nominal.

Cotton Statement.

PORT MOVEMENT.

New Orleans: Middling 10.92, receipts 10,224, exports 16,111, sales 7,199, stocks 795,475.

Galveston: Middling 10.88, receipts 8,047, exports 2,320, sales 536, stocks 786,167.

Mobile: Middling 10.91, receipts 534, stocks 90,114.

Savannah: Middling 11.01, receipts 289, stocks 122,895.

Charleston: Middling 11.01, receipts 243, stocks 47,276.

Wilmington: Stocks 10,267.

Norfolk: Middling 11.05, stocks 25,782.

Baltimore: Receipts 388, stocks 1,125.

New York: Middling 11.12, sales 500, stocks 2,500.

Boston: Stocks 1,235.

Houston: Middling 10.93, receipts 14,859, exports 29,389, sales 3,428, stocks 720,533.

Corpus Christi: Stocks 46,343.

Minor Ports: Receipts 7,204, exports 9,465, stocks 350,040.

Total Friday: Receipts 41,788, exports 57,285, sales 11,663, stocks 2,999,752.

Total for Week: Receipts 176,705, exports 261,702.

Total for Season: Receipts 6,014,007, exports 4,497,631.

INTERIOR MOVEMENT.

Memphis: Middling 10.70, receipts 7,946, shipments 11,158, sales 11,866, stocks 825,844.

Augusta: Middling 11.21, receipts 709, shipments 2,432, sales 1,197, stocks 135,097.

St. Louis: Receipts 1,318, shipments 1,318, stocks 5,738.

Little Rock: Middling 10.65, receipts 565, shipments 424, stock 148,808.

Dallas: Middling 10.52, sales 1,879.

Montgomery: Middling 10.70, sales 20.

Atlanta: Middling 11.07.

Total Friday: Receipt 10,538, shipments 15,332, sales 14,962, stocks 1,115,487.

Liverpool Cotton.

LIVERPOOL, Feb. 9.—Cotton—Moderate business in spot, prices 1 to 6 points higher. Quotations in pence: American, strict good middling 8.90; good middling 8.50; strict middling 8.40; middling 8.30; strict low middling 8.20; low middling 7.95; strict good ordinary 7.50; good ordinary 7.15. Futurts closed 3 to 9 higher. March 8.06, May 8.06, July 8.02, October 7.85

LIVERPOOL STATISTICS.

LIVERPOOL, Feb. 9.—Weekly cotton statistics: Forwarded 52,000 bales, including 30,000 American.

Federal Land Banks.

NEW YORK, Feb. 9.—Federal Land Bank bonds:

	Bid.	Asked.
4s July 1946-44	111¾	112
3¼s May 1955-45	106¾	107
3s July 1955-45	105¾	106
3s January 1956-46	105¾	106
3s May 1956-46	105¾	106

Metals.

NEW YORK, Feb. 9.—Copper steady; electrolytic spot 11.25; export f. a. s. New York 11.35. Tin steadier; spot and nearby 45.25; forward 45.00. Lead steady; spot, New York 5.00-5.05; East St. Louis 4.85; Zinc steady; East St. Louis spot and forward 5.50. Pig iron, aluminum, antimony, quicksilver, platinum, Chinese wolframite and domestic scheelite unchanged.

The Latest for Milady

EYES FRONT! Gloria Dickson, of the films, makes an eye-compelling picture as she models one of the latest bathing suit creations, whose strapless bodice follows the trend in evening gowns. The voluminous robe is held at the throat by a hawser-like tie. How do you like it, girls?

MESSAGE TO MARS These girls will carry an attention-getting banner today when the delegates to the American Youth Congress march to the White House, to call on the President, who will address the group. Washington became youth Mecca yesterday as delegates arrived. (Story on Page 3)

ACT OF WAR Here is part of the group of 21 German seamen who were seized by a British warship recently when it halted the Japanese liner Asama Maru, 35 miles off the Japanese coast. They are entering a lighter which took them aboard the warship as prisoners. The seamen were returning to Germany.

PAGE GRANDMA Here's what the fair young skater wore three decades ago. The attire may be outmoded, but not the girl. She is Phyllis Brooks, filmite. Now, take a peek below.

MONEY? SHUCKS! Millionaires don't awe Mickey Rooney. Not a bit. Here he is dancing a jig with Henry Ford, right, and the motor magnate's son, Edsel Ford, in Detroit, Mich.

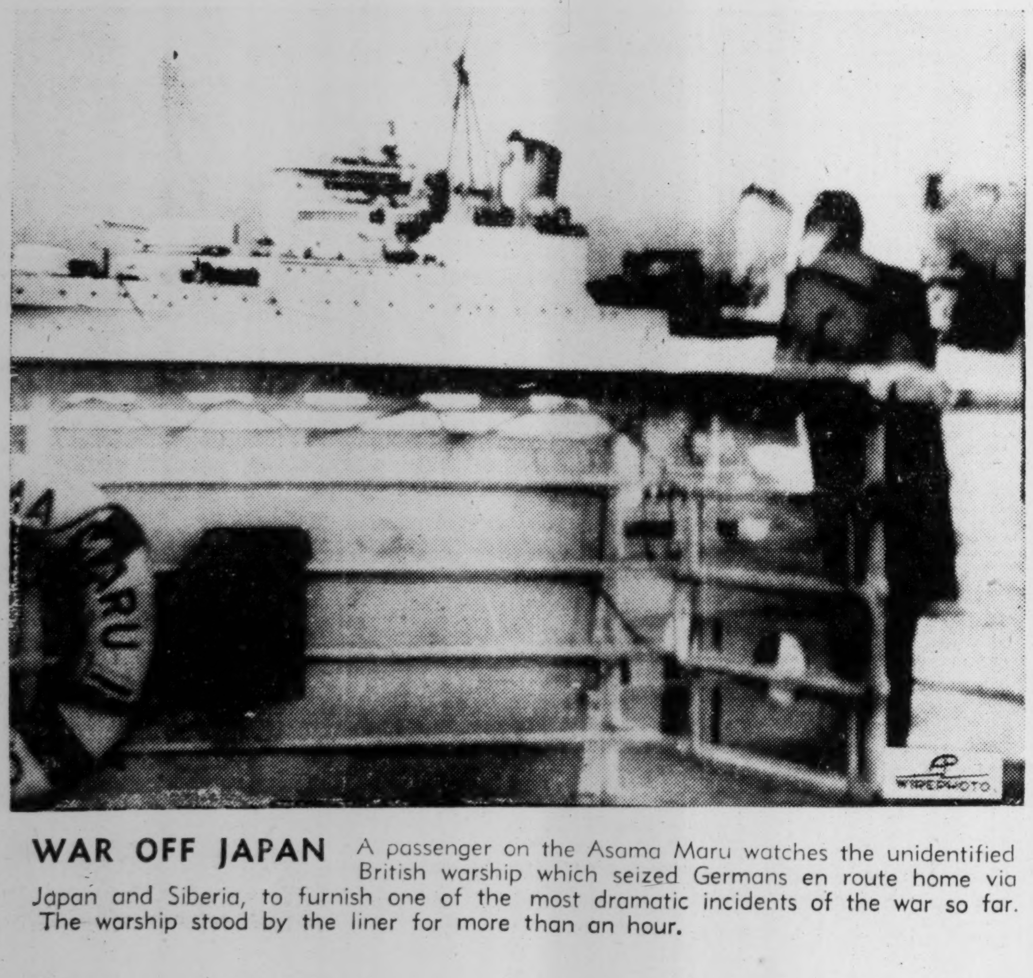

WAR OFF JAPAN A passenger on the Asama Maru watches the unidentified British warship which seized Germans en route home via Japan and Siberia, to furnish one of the most dramatic incidents of the war so far. The warship stood by the liner for more than an hour.

HERE'S 1940 Attired in a comfortable and tricky new costume, Phyllis skims along on one of Hollywood's artificial skating rinks. It's a far cry from the outfit she wears above.

EASY If you know how. This Massachusetts man showed how Finns ski.

LOOK, ATLANTANS When another ice storm comes to town, just take a leaf out of the book of the Dartmouth College annual ice carnival. Here's a sample of their ice stuff.

Comedy, Adventure, Action Characterize Current Films

Fox Offers Comedy; Paramount, Double Feature; Rhodes, New Maisie Picture; Rialto Holds Newspaper Story; 'GWTW' in Ninth Week at Grand.

By LEE ROGERS,
Motion Picture Editor.

Comedy, sprinkled with adventure and action, is the dominant characteristic of the current screen offerings, films which abound in excellent acting on the part of the supporting characters.

Particularly is the supporting cast good in "Destry Rides Again," heretofore chiefly distinguished by the advance publicity given to the battle of the century staged by Marlene Dietrich and Una Merkel in a frontier barroom. Good comedy is yours for the payment of a small admission price here.

And just a word of warning about the new double feature at the Paramount. Don't be frightened away by the title, "He Married His Wife." Give Joel McCrea, Nancy Kelly, Roland Young, Mary Boland and the others a chance. Some good comedy here. The second feature, "City of Chance," is a program offering.

Ann Sothern is wisecracking again in true "Maisie" fashion. "Congo Maisie" is the new feature, at the Rhodes.

"His Girl Friday" remains for another week at the Rialto. It's truly a good picture and honestly deserves the extended run. The same can be said, quite naturally, about "Gone With the Wind," which is in its ninth week at Loew's Grand.

DEGLAMORIZED DIETRICH RATES TITLE OF "ACTRESS"

Reduced and deglamorized but slinky, singing and dance-hallish, Marlene Dietrich is brought back to the screen in Universal's "Destry Rides Again," which is current—and choice—at the Fox theater. Drawling James Stewart is in the title role, a role more or less tailor-made for his lanky self and monotone.

Miss Dietrich, now an American citizen, does a fine job in the role of "Frenchy," the dance hall darling of Bottleneck, a western town, and in the slinky black costume of the entertainer, she is exactly what she's supposed to be—mean, contriving, scheming, wild, but with a heart of gold when she finds the man to lavish it on.

Her barroom fight with Una Merkel over Mischa Auer's pants, lost to "Frenchy" in a card game, will go down in movie history as one of the greatest fights between women, even surpassing the Rosalind Russell-Paulette Goddard battle in "The Women."

Though we've talked chiefly about Dietrich, who now merits the description "Actress," there is not one character outshining another featured player. Samuel S. Hinds, the grayhaired, dignified gentleman in many a film, turns in the best piece of character acting of his career. You won't recognize him, but keep your eye on the tobacco-chewing, top-hatted mayor who runs Bottleneck until Destry changes his plans. Charles Winninger does a rapid about-face from the town drunkard to the reform sheriff—all very comic.

"Destry Rides Again" is a story of the old shoot-'em-up west, gun fights, crooked gambling, barroom brawls and songs and of course the knight on his white horse (Stewart) and the shady lady (Dietrich). Destry cleans up the town with story-telling and no guns, furnishing a film to please the western addicts and the comedy supporters.

DOUBLE FEATURE IS NOT TOO LONG

The first regular double feature at a downtown theater in Atlanta opened yesterday at the Paramount and surprisingly enough it didn't make too long a program for one interested in seeing movies.

First rank film on the bill is "He Married His Wife," a delightfully pleasant little comedy in which Joel McCrea spends so much time at the race track that his wife, Nancy Kelly, seeks alimony. The characters, supporting ones as well as principals, get involved in a series of divorces and remarrying episodes that have everyone in a jungle maze.

Supporting roles are played by Elisha Cook Jr., Mary Boland, Roland Young and Cesar Romero.

If you like double meanings, you'll find this comedy to your liking and good entertainment, given its chance.

On the supporting bill is "City of Chance," which again is a picture endowed with a good supporting cast and one with a plausable story which furnishes mildly diverting drama. It was directed by Ricardo Cortez, remember him?

Lynn Bari, metropolitan newspaper reporter, is assigned to get evidence sufficient to close a gambling house. She falls in love with the handsome young proprietor. All action takes place within the walls of chance.

THAT GIRL MAISIE IS BACK IN TOWN

Maisie is back in town. This time Ann Sothern makes the wisecracking, trouble-shooting showgirl appear in the African jungles. Title of the new adventure is "Congo Maisie" and it is playing at the Rhodes.

Maisie finds herself stranded between engagements and through a quirk of fate becomes a guest at an isolated medical station where she patches up a wavering marriage, suppresses a native uprising and wins herself a husband all within the limits of a 90-minute picture.

The humanness characterizing the first Maisie picture has been forgotten at places for overdoses of hokum but the picture as a whole lives up to the fine standard set by the first offering.

Stars of Four Wives

Rosemary Lane and Eddie Albert are featured in "Four Wives," the film sequel to "Four Daughters," which will have a midnight preview tonight at the Fox theater.

Tonite—Floor Show
FEATURING
PROF. KAY'S
Radio and Screen Artists
DINE AND DANCE
HAWKINS HANGAR
RESTAURANT
Opposite Airport Entrance

The Friendly Theatre LOEW'S
Now
NINTH WEEK
Hurry! Hurry!
BUY TICKETS NOW
GONE WITH THE WIND
CHOICE SEATS
For Every Performance
(Through February 15th)
Twice Daily at 1:30 and 8:00 P. M.
Matinees ....75c Evenings $1.10
This production will not be shown anywhere except at advanced prices—at least until 1941

RIALTO NOW
CARY GRANT ROSALIND RUSSELL
"HIS GIRL FRIDAY"

Dining Dancing
In the
Biltmore's Main Dining Room
AL APOLLON
"The Man and His Mandolin"
and
HIS FAMOUS ORCHESTRA
Dancing Nightly 7-12 P. M.
Except Sun. and Mon.
ATLANTA BILTMORE

FOX — A Lucas & Jenkins Theater
NOW — NOW
James STEWART
Marlene DIETRICH
in "Destry Rides Again"
THIS MORNING 10:15
JUNIOR MAT.
Full Picture Program
Western Feature—Novelties
SINGING WITH ORGAN
FREE PRIZES FOR ALL
Radio Broadcast Quiz Program
Adm. Children 10c. Adults 25c
MIDNITE PREVIEW TONITE, 11:30
The LANE Sisters in "Four Wives"

ROXY
Peachtree at Cain Tel. MAin 5133
Last Day! Last Day!
THE SENSATION OF THE N. Y. WORLD'S FAIR!
ROSITA ROYCE
AND HER DOVE DANCE
DONALD NOVIS
ANDRINI BROS. 18 GIRLS Honore & Gladice
DAWN SISTERS 40 PEOPLE Jerry Lawton
FOUR DAYS ONLY!
SUN. THRU WED.!
COMING IN PERSON
M. C. A. presents
EDDY DUCHIN AND ORCHESTRA
LEW SHERWOOD
STANLEY WORTH
JUNE ROBBINS
On Screen! NANCY DREW And the "HIDDEN STAIRCASE"

Joel McCrea
Nancy Kelly
Mary Boland
"He Married His Wife"
BIG 2 HITS
LYNN BARI
C. AUBREY SMITH
"City of Chance"
NOW PLAYING
Lucas & Jenkins' Paramount
A SEAT ANYTIME 25c

CAPITOL
CHESTER MORRIS
RICHARD DIX
LUCILLE BALL
"The Marines Fly High"

RHODES
DOORS OPEN 1:15 P. M.
CONGO MAISIE
ANN SOTHERN
John Carroll
Rita Johnson
Sheppard Strudwick
A Metro-Goldwyn-Mayer Picture

NO COVER CHARGE!
JOHNNY HAMP
Presents
A PARADE OF STARS
The Callahan Sisters, Buddy Cameron, Hayes and Ginger Herbert
Direct From Edgewater Beach Hotel.
DANCING NIGHTLY FROM 7 O'CLOCK
ANSLEY HOTEL
RAINBOW ROOF
The South's Smartest Supper Club

REAL ENTERTAINMENT ON THE STAGE!
3 Days Only, Starting Sunday!
"SOUTH AMERICAN NIGHTS"
35—All-Star Entertainers—35
Featuring
THE 6 BRAZILIANS
World-Famous Teter Board Stars!
THE GASCO FAMILY
Exponents of the Rolling Globes!
DON PANCHO Peruvian Wire Star!
FRANCES KAY America's Swing Singer!
FREDDIE STRITT America's Greatest Master of Ceremonies!
10 South American BEAUTIES 10
CARLOS and His SO. AMERICAN BAND
On the Screen!
EDMUND LOWE • FAY BAINTER
GENEVIEVE TOBIN
—in—
"Our Neighbors, The Carters"
Always a Seat for 25c
Atlanta's Family Theatre
CAPITOL

AIRPORT PROJECTS TO BE STUDIED HERE

Southern Leaders Will Meet February 19-20, Make Development Plans.

More than 100 persons will gather in Atlanta February 19-20 for the southeastern regional airport conference under the sponsorship of the Atlanta Chamber of Commerce and the Georgia Aviation Commission Board, it was announced yesterday by Winship Nunnally, chairman of the aviation committee of the Chamber of Commerce.

Delegates from North Carolina, South Carolina, Georgia, Tennessee, Mississippi, Alabama and Florida will map a plan to aid congress in setting up proper supervision of expenditures if the $125,000,000 airport development bill, introduced by Congressman Carl Vinson, is passed. They also will study plans already made by the Civil Aeronautics Authority.

With William K. Jenkins, of Atlanta, presiding, the conference will be addressed by Harllee Branch, vice chairman of the Civil Aeronautics Authority; Major A. B. McMillen, head of the CAA's airport division; John Bayard, the airport division's statistician; Governor Rivers and Mayor Hartsfield.

Congressman Vinson, Rear Admiral John H. Towers, Major General H. H. Arnold and Colonel Roger Q. Williams are among invited guests.

TOWN DRESSES UP FOR EDISON FILM

Port Huron, Michigan, To Have Premiere Today.

PORT HURON, Mich., Feb. 9.—(UP)—Time turned backward today to the years 1854-1856 when Thomas A. Edison was a boy and a budding genius who was to give the world electric light.

The eve of Edison's ninety-third birthday finds his boyhood home dressed as it was in the days when he was a news butcher on a wood-burning train between here and Detroit. The occasion is the world premiere tomorrow of the motion picture, "Young Tom Edison," starring Mickey Rooney in the title role.

Rooney is here with Louis B. Mayer, president of Metro-Goldwyn-Mayer studios. Edsel Ford has promised to attend.

These Are the 'Cutest Kids' at Girls' High School

Constitution Staff Photo—H. J. Slayton.

These three cute kids won the "kid day cutest freshman contest" yesterday at Girls' High school, where more than 200 freshmen who entered the school last week donned their "little girl dresses" and were entertained at a party by their senior sisters. The winners, all of whom are 15 years old, are, left to right, Miss Charlotte Newman, selected the "cutest freshman"; Miss Roslyn Ison, who won second place in the contest, and Miss Gloria Burnett, who placed third.

INSPECTION OF JAIL

COLUMBUS, Ga., Feb. 9.—(AP) County commissioners have invited the public to inspect the new county jail just completed here. Sunday has been set aside for white visitors and Monday for Negroes. The structure, including a PWA grant, cost about $140,000.

Amusement Calendar

Stage Show

ROXY—"Park Avenue Scandals," with Rosita Royce, Donald Novis, the Dawn Sisters, etc., on the stage. "Hawaiian Nights," with Mary Carlyle, Johnny Downs, etc. Newsreel and short subjects.

Downtown Theaters

CAPITOL—"The Marines Fly High," with Richard Dix, Chester Morris, Lucile Ball, Steffi Duna, John Eldridge, etc., at 12:31, 2:26, 4:21, 6:16, 8:11, 10:06. Newsreel and short subjects.

FOX—"Destry Rides Again," with James Stewart, Marlene Dietrich, Charles Winninger, Mischa Auer, etc., at 1:15, 3:19, 5:23, 7:27, 9:31. Newsreel and short subjects.

LOEW'S GRAND—"Gone With the Wind," with Clark Gable, Vivien Leigh, Leslie Howard, Olivia de Havilland, etc. Matinee, 1:30; evening, 8:00.

PARAMOUNT—"He Married His Wife," with Joel McCrea, Nancy Kelly, Mary Boland, Roland Young, etc., at 11:09, 1:46, 4:23, 7:00 and 9:37, and "City of Chance," with Lynn Bari, etc., at 12:32, 3:09, 5:46 and 8:23. Newsreel and short subjects.

RIALTO—"His Girl Friday," with Cary Grant, Rosalind Russell, Ralph Bellamy, etc., at 11:21, 1:22, 3:28, 5:24, 7:25, 9:20. Newsreel and short subjects.

RHODES—"Congo Maisie," with Ann Sothern, John Carroll, Rita Johnson, Shepperd Strudwick, E. E. Clive, etc. Newsreel and short subjects.

CAMEO—"Phantom Rancher," with Ken Maynard.

CENTER—"Here I Am a Stranger," with Richard Greene.

Night Spots

HENRY GRADY HOTEL — Spanish Room — Eddie Camden and his "Shuffle Music" orchestra featuring Virginia Mauch and chorus, playing dinner-dance music nightly from 7 p. m. until 12 midnight. Two shows each night at 8 p. m. and 11 p. m.

ANSLEY HOTEL — Rainbow Roof—Johnny Hamp and His Orchestra playing dinner-dance music nightly from 7 p. m. until 12 midnight. Dinner and supper floor shows, featuring the Callahan Sisters and Hayes and Ginger Herbert, at 8 p. m. and 11 p. m.

ATLANTA BILTMORE HOTEL—Main Dining Room—Al Apollon and his orchestra, playing dinner-dance music night, 7 p. m. until 12 midnight, except Sunday and Monday.

HANGAR RESTAURANT—The Swinging Troubadors, featuring Billy James and Connie Parsons, playing dinner-dance music.

Neighborhood Theaters

ALPHA—"Heritage of the Desert," with Russell Hayden.

AMERICAN — "Wyoming Outlaw," with the Three Mesquiteers.

AVONDALE—"Saga of Death Valley," and "Saint in London."

BANKHEAD—"Riders of the Black River," with Charles Starrett.

BROOKHAVEN—"King Kong," and "The Oklahoma Kid," with James Cagney.

BUCKHEAD—"Heritage of the Desert," and "Death of a Champion."

CASCADE — "Blondie Brings Up Baby," with Arthur Lake.

COLLEGE PARK—"Blondie Meets the Boss," with Penny Singleton.

DEKALB—"The Fighting Gringo," with George O'Brien.

EMORY—"U-Boat 29," with Conrad Veidt.

EMPIRE—"Spoilers of the Range," with Charles Starrett.

FAIRFAX—"The Fighting Gringo," with George O'Brien.

FAIRVIEW—"Silver on the Sage," with William Boyd.

FULTON—"Renegade Trail," with William Boyd.

HANGAR—"Powder Smoke Range," with All-Star cast.

HILAN—"What a Life," with Jackie Cooper.

KIRKWOOD—"The Saint in London," with George Sanders.

PALACE—"Pack Up Your Troubles," with Jane Withers.

PLAZA—"Ninotchka," with Greta Garbo.

PONCE DE LEON—"Gracie Allen Murder Case," with Gracie Allen.

SYLVAN—"The Lost Squadron," with Richard Dix.

TECHWOOD—"Tell No Tales," with Melvyn Douglas.

TEMPLE—"They Made Her a Spy," and "Smoking Guns."

TENTH STREET—"Coast Guard," with Randolph Scott.

WEST END—"Code of the Secret Service," with Ronald Reagan.

Colored Theaters

ASHBY—"Gunga Din," with Cary Grant, Victor McLaglen.

81—"Overland Express," with Buck Jones.

ROYAL—"Harlem Rides the Range," with all-colored cast.

STRAND—"The Feud Maker," with Bob Steele

HARLEM—"Taming of the West," with Bill Elliott.

LINCOLN—"Stranger From Texas," with Charles Starrett.

Civil Service Bill Passed Under Ramspeck Guidance

Georgian Wins His Toughest Fight on House Floor; Measure Salvaged by 212-112 Vote But Battle Is Bitter; G. O. P. on Rampage.

By GLADSTONE WILLIAMS,
Staff Correspondent.

WASHINGTON, Feb. 9.—Following the toughest battle he ever has had on the floor of the house, Representative Ramspeck, of Georgia, finally piloted his civil service bill through the lower chamber today by a substantial margin.

Just prior to the final "yea" and "nay" vote, a motion to recommit the measure to committee was defeated, 212 to 112.

The bill would give civil service status to some 250,000 to 300,000 federal employes. This would be done through non-competitive examinations. The fight with which Ramspeck had to contend came mainly from the Republican side. The G. O. P. forces contended for competitive examinations and the maintenance of a "real civil service."

At one point during the afternoon-long debate, Representative Ramspeck appeared to be considerably annoyed by interruptions from his colleague, Representative Cox, of Camila, who insisted that "civil service is operated as a racket anyway and everyone on this floor knows it."

As reported to the lower chamber by Representative Ramspeck, who is chairman of the house committee on civil service, the bill specifically provided for blanketing in large groups of employes in 26 New Deal agencies, as well as in other governmental establishments. It also included all deputy marshals and deputy collectors of internal revenue. In a special title, it extended the classified civil service to the field service of the government. The WPA was exempted by a special committee amendment.

N. Y. Man Leaves $900,000 to Open Free Cafeterias

NEW YORK, Feb. 9.—(AP)—Approximately $900,000 of a $1,568,140 estate is set aside for feeding the hungry by establishment of a chain of free cafeterias under the will of Wilhelm Lowenstein, leather importer who died January 7, 1938, a tax appraisal today showed.

Needy persons, regardless of their race, color or creed, would benefit under the plan, which is left to the discretion of the New York Community Trust.

NEW POST GIVEN TO TATE WRIGHT

Local Government Body Names Him Secretary.

EATONTON, Ga., Feb. 9.—(AP) Tate Wright, veteran official of the Georgia Association of County Commissioners, asked to resign a few days ago by its president as an aftermath of the Miller-Rivers dispute, has been elected executive secretary of the Committee on Preservation of Local Government, Frank A. Dennis, chairman, announced here today.

Dennis, publisher-businessman, also declared the committee is preparing to "intensify" its efforts in behalf of support of local governmental services through "state-wide collection and distribution of revenues."

"We will also continue our fight against abolition of the poorer counties," said Dennis. "We will serve in an even larger way as an agency through which the citizens of our poorer counties can obtain a hearing to the end that local public services in their communities shall share more equally in the commonwealth of the state."

MAN SERIOUSLY HURT WHEN HIT BY AUTO

Charles Henry Shepherd, of 39 Meador avenue, suffered severe head lacerations last night when he was hit by an automobile on Peachtree road, just north of Buckhead, Fulton county police reported.

Officers said he was struck just as he stepped from the curb on the east side of the street. The driver was listed as Bill Read, of 69 East Park lane. He rushed Shepherd to Grady hospital, where attendants said his condition was "serious."

MOVIE COUPLE WEDS.

YUMA, Ariz., Feb. 9.—(AP)—Addison (Jack) Randall, cowboy actor, and Louise Keys, film actress, were married today by Superior Judge Henry C. Kelly. They motored from Los Angeles.

NEGROES EXECUTED FOR DUAL SLAYING

Tattnall Chair Exacts Payment for Covington Killings.

Special to THE CONSTITUTION.

REIDSVILLE, Ga., Feb. 9.—(AP) Two Negroes died in the electric chair here today, closing the official records in the shooting and bludgeoning of an aged Covington, Ga., couple last September 12.

One of the Negroes, Joe Mathis, told prison attendants just before he died that he was present when the couple, Mr. and Mrs. John E. Trainer, both over 70 years old, were killed.

The other, James Fisher, alias James Johnson, made no statement. The two were pronounced dead within 13 minutes.

Investigators found the Trainers shot and clubbed in the dining room of their home on the Covington-Atlanta highway, just inside the Covington city limits, when they failed to open their store. The Negroes were arrested about three weeks later.

BURNS, PNEUMONIA FATAL TO WOMAN

Mrs. C. A. Franklin Dies at Montezuma Home.

Special to THE CONSTITUTION.

MONTEZUMA, Ga., Feb. 9.—Mrs. C. A. Franklin, 58, who was burned about a month ago when her clothing caught fire from an open grate, died at her home here today of pneumonia which developed last Saturday.

Mrs. Franklin, a native of Covington, was for many years prominent in religious and social activities. She was one of the cofounders of the Covington Christian Science church, and was its first reader for many years. She had been a Christian Science practitioner about 20 years. She moved to Montezuma about six years ago.

Surviving are her husband; two sisters, Mrs. A. E. Cleveland and Mrs. Charles Pendley, of Atlanta; a daughter, Mrs. Jack Reed, of Montezuma; one son, Rufus Franklin, of Atlanta; and a number of nephews and nieces, including Mrs. Aneilda Davis and Norman P. and Roy Pendley, all of Atlanta; Mrs. Harry Brooks, of Jacksonville; Mrs. Harold Beaumont, of Teaneck, N. J.; A. L. Cleveland, of Columbia, Miss., and C. J. Cleveland, of Grenada, Miss.

Rites will be held here at 2 o'clock Saturday afternoon.

Sell! Swap! Rent! Buy! via The Constitution Want Ad Way.

MITCHELL RESIGNS WELFARE POSITION

Former Chairman Will Remain on Board; Successor Not Yet Named.

W. E. Mitchell, chairman of the Fulton county board of public welfare through many a stormy period, has resigned that position but will continue as a member of the board, it was disclosed yesterday.

His letter of resignation was submitted to the board January 15 but no action has been taken upon it.

Mitchell said the pressure of business would not allow him to continue as chairman. However, he plans to remain a board member for two years, having been appointed to a term of that length only last December.

Suggests Paden.

He recommended that Dean Paden, another board member, be elected to succeed him as chairman but Paden demurred on the grounds that his business would not allow him to devote so much time to the welfare job.

In the meantime, a committee of board members, composed of Paden, W. S. McLarin Sr., and Albert Gossett, is giving consideration to the matter of a new chairman and will submit a recommendation at the meeting of the board on February 19.

Chairman Two Years.

"I have held the chairmanship two years and I think that position should be passed around among all the board members," Mitchell asserted. "I have no idea what the board will do at its next meeting."

The board of welfare, which directs the policies of the department of public welfare, has been the center of political fire for years and Mitchell and Commissioner Gloer Hailey have been in controversy over operation of the department for many months.

Hailey and other commissioners earlier this week called upon the department to reduce the cost of administration so that more money appropriated by the county will go to direct relief for unemployable persons.

COTTON SEED GROUP IS HOST AT BANQUET

100 Farm, Industry, School Leaders Hear Economic Problems Discussed.

More than 100 agricultural, industrial and educational leaders from 40 North Georgia counties were guests of the Cotton Seed Crushers' association at a dinner here last night for a discussion of of the state's economic problems.

Thomas C. Law, of Atlanta, presided, and D. M. Berry, also of Atlanta, was chairman in charge of arrangements. Speakers included Walter R. Brown, extension director of the College of Agriculture of the University of Georgia; L. M. Sheffer, state supervisor of agricultural education, and Dr. Milton P. Jernigan, in charge of animal husbandry.

The meeting was the fifth and last of a series which has been sponsored by the association in various cities. Particular emphasis has been laid on the low yield of cotton per acre and methods of co-ordinating the work of all the agricultural forces in the state to improve the situation.

SATURDAY Shoe Sale
212 PAIRS
WOMEN'S DRESS SHOES
77c
Suedes
Patents
Kidskins
• PUMPS • STRAPS
• OXFORDS
Low or High Heels.
All sizes, 4 to 9.
WOMEN'S $1.00
Galoshes
69c
Blacks
Browns
Low
Medium
High
Heels
Misses' and Children's
HIGH or LOW
SHOES
Black or Brown,
Oxfords or High Shoes.
All Sizes Up to Big 2.
66c
KESSLER'S

'Flying Bishop' Rides Circuit From Norway to Africa

Constitution Staff Photo—H. J. Slayton.

Raymond J. Wade, Methodism's "Flying Bishop," who from his headquarters in Stockholm guides the destinies of the Methodist church from Norway to North Africa is pictured above receiving the best wishes of Elmer Dewey after his talk at Glenn Memorial church here yesterday.

Poultry Stuffing, Baking Featured As Cooking School's Classes End

Over 2,500 Persons Attend Last of This Year's Demonstrations Sponsored by The Constitution; Foods Expert Prepares Another Complete Meal.

Climaxing one of the most successful sessions of The Constitution Annual Cooking Schools, Mrs. J. Watson Shockley, home economics expert, concluded her four-day classes of lecture-demonstrations yesterday before a packed house at the Roxy theater.

More than 2,500 men and women watched attentively as she prepared her menu for the day, consisting of pineapple bran bread, roast chicken, corn meal muffins, butter sponge cake, cream frosting, cottage cheese and vegetable salad, and tea sandwiches.

The class, featuring poultry stuffing and various baking methods for breads, was conducted by Mrs. Shockley to illustrate her easy, useful recipes.

Miss Jane Wetherell, assistant to Mrs. Shockley, gave a dishwashing demonstration, illustrating the easy, convenient way to clean pots and pans as well as dishes.

In preparing a stuffing for poultry, Mrs. Shockley mixed bread crumbs, salt, pepper, sage, thyme and parsley. Minced onion was added to melted shortening, then the bread crumbs were added, and melted butter completed the process.

Brushes Chicken.

Mrs. Shockley showed how a stuffed chicken should be brushed with melted shortening, then covered with a piece of white cloth, which also must be brushed with shortening. The cloth was left on during the roasting.

For the pineapple bran bread, shortening, honey, eggs, flour, baking powder, bran, unsweetened pineapple juice and chopped nut meats were the ingredients used.

The butter sponge cake, which may be iced with cream frosting if desired, was baked in a large, ungreased tube pan for about an hour. The cream frosting, made of shortening, butter, vanilla, sifted confectioners' sugar, and scalded cream, was used to ice the butter sponge cake, making a beautiful and tasty dessert.

With the use of a mirror, Mrs. Shockley displayed the dishes prepared, placing the mirror back of the foods, thereby giving a clearer view of her work to the audience.

Tea Sandwiches.

Tea sandwiches were arranged artistically on trays, demonstrating the proper way of serving tea foods.

Corn meal muffins, made with sour milk, and the cottage cheese and vegetable salad, made with green beans, minced pimentoes, whipping cream, and cottage cheese, completed the recipes which Mrs. Shockley offered at the final class of the series of free cooking schools, sponsored by The Constitution.

All the dishes prepared by Mrs. Shockley were given away, as were numerous articles donated by merchants.

Some of those who received the gifts are Mrs. C. F. Baker, Mrs. J. J. Duncan, Alice Woodall, Mrs. W. W. Lively, Mrs. Ruth Murphy, Mrs. W. L. Adcock, Mrs. C. Morgan, Mrs. Bill McMichael, Mrs. Eula Bartlett, Mrs. L. E. Kitchens, Mrs. W. W. Scott, Mrs. J. W. Burnett, Mrs. H. D. Newton, Mrs. O. E. Miller, Mrs. E. M. Robertson, Mrs. Chalmers Haynes, Mrs. J. L. Donaldson, Mrs. J. E. Mulligan, Mrs. Berlon Lovingood, Mrs. B. P. Murphy, Mrs. J. W. Meador, Mrs. T. D. Smith, Mrs. S. E. Martin, Mrs. B. R. Templeton, Mrs. J. G. Ray, Mrs. Avary Dimmock, Mrs. W. J. Nulter, Mrs. B. E. Nixon, Mrs. G. S. Parketon, Mrs. Aubrey Bolton and Mrs. E. C. Billingsley.

ICY JANUARY CUTS ORANGES 10 PER CENT

WASHINGTON, Feb. 9.—(AP)—The Agriculture Department said today the severe late January freeze in Florida and Texas had caused such extensive damage that the total United Sattes orange crop for the 1939-40 season probably would be 10 per cent less than estimated on January 1. Indications pointed also, the department said, to a grapefruit crop 16 per cent smaller than previously estimated.

COUNCILMEN RECALL YOUTH, SWEETHEARTS

MINNEAPOLIS, Feb. 9.—(AP)—City council members have not forgotten their youth.

The council police committee recommended changing the ordinance prohibiting all-night parking to permit one-hour parking on all city streets between 2 and 6 o'clock in the morning, "to give a young man time to say goodnight to his girl."

FAITH WILL LIVE, SAYS BISHOP WADE

Declares Church in Russia Crushed But Worship Goes on Secretively.

The faith shall not die. The Christian spirit is deathless and shall prevail, though men make war and nations fall and churches crumble under bombs. Some day, when the rule of hate has fallen, as all evil things must, mankind will turn again to the teachings of the Humble Carpenter of Galilee, and the love of man for man will stir the world.

So optimistically spoke the "Flying Bishop" of the Methodist church—Raymond J. Wade, of Stockholm, Sweden, who rides a circuit that stretches for 4,000 miles from Hammerfest in Norway to the Sahara desert, from the Madeira Islands to the lonely villages of the Siberian steppes.

"The church in Russia is crushed," he said. "But worship still goes on, in homes, in hidden places, as the Christians worshipped in the Catacombs to escape the wrath of the Romans.

"The church in Spain is crushed. Franco, who promised freedom to Protestant faiths, has not kept his promise. But as best they can, the people of our faith there worship still.

"In Czecho-Slovakia, in what was Poland, in Latvia, Lithuania, Estonia, the light burns dimly, but it still burns. It will flame again some day. Europe, no matter what her destiny, will not slip back into spiritual darkness. The light of faith still burns and it will burn forever. It may be a long time. It may flicker, and seem to be gone out. But it will come to life again."

Bishop Wade, a swarthy, chunky native of Indiana, with a voice like a 'cello, was one of the principal speakers here yesterday at the "Methodist Advance" program at Glenn Memorial church at Emory.

He returned to this country in August after 12 years in Scandinavia, on the last voyage to this country of the German liner Bremen. He will return, war or no war, this spring, after the great Methodist conference at Atlantic City.

HALTING 'THIRD SHIFT' IN TEXTILES PLANNED

BOSTON, Feb. 9.—(AP)—A move to have the "third shift" abolished from the textile industry throughout the country was planned today by a committee of 16 labor and management representatives at a conference with James T. Moriarty, state commissioner of labor and industries.

The group decided to ask the Massachusetts Interstate Compact Commission to urge similar commissions elsewhere to aid in abolishing the "third shift," created in several states to meet restrictions on continuous working hours.

CAR DOES DIRTY WORK, MAILBOX TAKES BLAME

EVANSTON, Ill., Feb. 9.—(AP)—Professor Baker Brownell, of Northwestern University, took along his bull terrier, Tim, when he posted a letter recently.

Tim, who likes to chase cabs, was hit by one just as his master reached the mailbox.

A few days later dog and master again went to the mailbox. Brownell was sure Tim now would be frightened of automobiles.

Not at all—but he was scared stiff of the mailbox.

ASPIRONAL DELIGHTFUL PALLIATIVE for COLDS

'High Pitch' Men Arrive With Their Slick Tricks

By FRANK DRAKE.

If the "high pitch" men come, can spring be far behind?

The answer is no, because the "high pitch" men and women are those super-super salesmen who hawk odd and funny wares to passersby on busy city streets. And they've come to downtown Atlanta, where they apparently are doing a thriving business.

They can operate only when the weather is pretty, and yesterday several "pitches" along Forsyth and Marietta streets were gathering knots of people who paused to listen to the super-super saies talk of the super-super salesmen.

"This is the cleverest trick in the whole wide world," says one in a steady monologue that employs every trick of the psychology of sales. This little modest statement brings a grin from some 40 or 50 people gathered around him as he illustrates how easy it is to perform the trick which bewilders all who see it.

"With this little instrument, you can shave off the finest, healthiest shreds of coleslaw ever," pipes a woman "pitch man" to a small group of men and women pushing each other to see over shoulders and around hats.

A step away a man is selling knife sharpeners—all you have to do is pay your money and you possess a bit of machinery that will put a keen edge on anything, except a tongue.

Listen to the man with the trick.

"Anything you can get inside these rings you can make disappear with a mysterious wave of the hand," he he promises. "Why, you can make a cow disappear if you can get one inside this ring," and into it he drops a quarter of a dollar, which practically fills it. A ripple of laughter slipped through the crowd.

A well-dressed man with a suit that must have cost one hundred bucks or more giggled—yes, he did. This distinguished-looking individual shifted an expensive overcoat from one arm to another and devoted all of his big-business brains to watching the man make the quarter disappear.

"You put this piece of paper over the ring and then you pick it up and then—". Mr. Big, taking a few minutes off from his affairs, follows every word as the "pitch man" talks.

The super-super salesman is demonstrating his trick and he waves his pencil around in the air to keep the eager eyes of his audience from seeing too much.

Mr. Big's eyes follow the pencil and dart from it to the rings lying on the "pitch man's" table. Hands flutter and the rings are moved away. Where's the quarter? It's gone!

A gasp of bewilderment and admiration runs through the crowd. Eyes are shining and everybody's smiling. Men who a moment before were complete strangers and who would have stared an icy hole through you if you had smiled at them—actually were grinning at each other like old companions.

"Gosh, he's slick!" says one and another nodded perfect agreement to the statement of the man he'd never seen before.

"This trick comes from India," intones the "pitchman." "It's so simple even a schoolboy can perform it. Here, son, let's see you do it." And from the crowd he practically snatches a boy with books under his arm. And, the schoolboy performs the trick the first time. The quarter disappears again!

The old super-salesman now gets to work. Here comes the pay off. "This marvelous little trick costs only 15 cents," he begins and the crowd of men, not quite so friendly with each other now, starts dwindling. At the mention of 15 cents, Mr. Big, whose eyes have been large as some of the many, many dollars he obviously possessed, suddenly began remembering important matters. Perhaps the words "15 cents" recalled some big deal he was working on.

It was warm as toast but he hurried himself into his expensive overcoat and struck out at a sharp walk down Marietta street.

The only person we know of who bought the "cleverest trick in the whole wide world" for only 15 cents was Harold Martin.

City Editor Note: After many years' experience it has been learned for the first time where a reporter can be found when he is supposed to be working. The phrase cherchez la femme (find the woman) should be changed to find the pitchman.

F. D. R.'S ATTITUDE HELD 'ADOLESCENT'

Landon Attacks Roosevelt's Stand in Third-Term Speculatin.

CHICAGO, Feb. 9.—(AP)—Alf M. Landon said today he thought President Roosevelt was taki[ng] "an irresponsible, adolescent attitude toward perhaps the most important question before the country today"—whether or not he will run for a third term.

Referring to a Hyde Park press conference last Monday, at which the President said he was getting tired of attempts to sound him out on a third term and that when anything was said it would be at a time of his choosing, Landon declared:

"In my opinion, President Roosevelt is acting and talking like a candidate."

RELIEVE TODAY'S COLD—RESIST TOMORROW'S!

FATHER JOHN'S MEDICINE DOES BOTH!

It not only relieves distress and coughs due to colds but ALSO builds resistance. Rich in vitamins A and D.

85 YEARS FIGHTING COLDS

Hear the Atlanta Civic Chorus

4:00 P. M.

Every Sunday

Sponsored by First Federal Savings and Loan Association

RICH'S BASEMENT

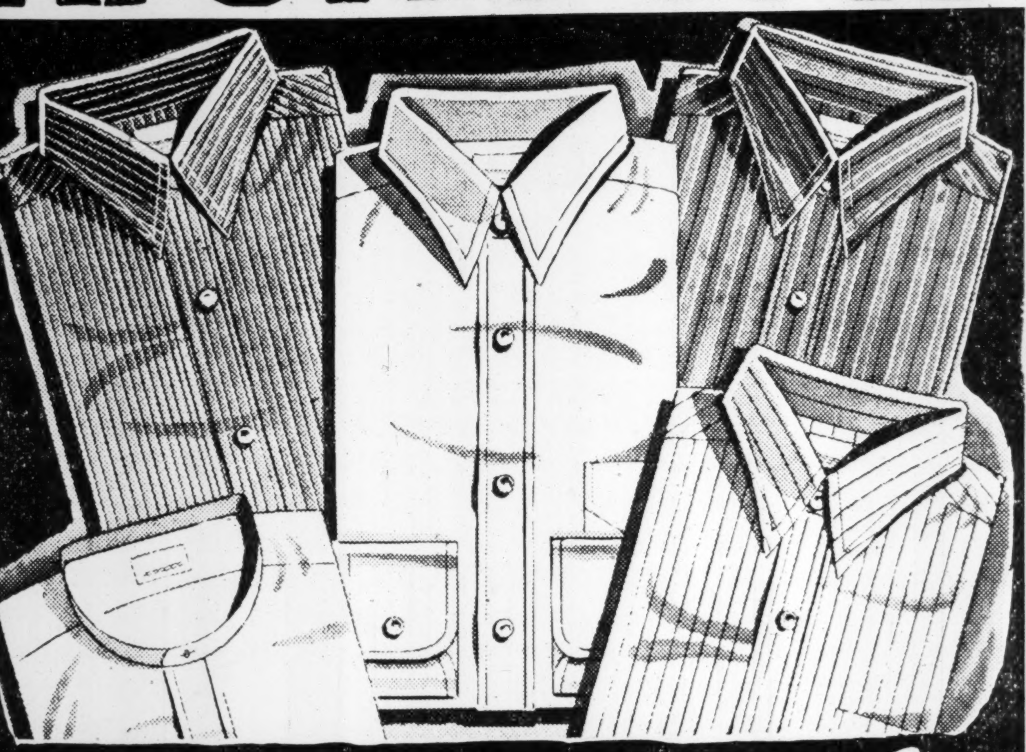

Silverdale

Atlanta Men's Favorite

SHIRTS at $1

New shipment just in—smart patterns for Spring! Stripes, checks, plaids and figures—in blue, green, grey, brown, and tan. Solid white and blues—(neckband style in white only). Standup fused collars; pleated sleeves and back — and seven-button fronts. All pre-shrunk! Broadcloth, woven madras, 80-square print.

Sizes 13½ to 18 Sleeves 32 to 35

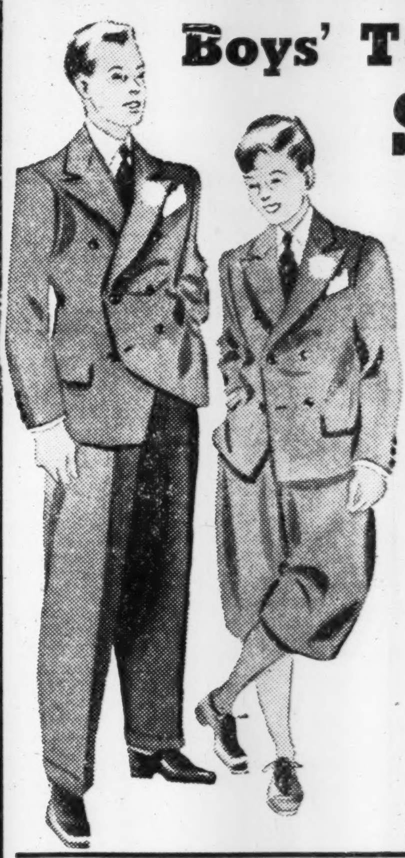

Boys' Two Pants SUITS!

$10

Reg. $12.95

Two pairs of long pants! Double-breasted, sport-back coat; pleated-front slacks. Blues, greens, greys, brown. 10 to 20.

$6

Reg. $7.95

1 pair knickers, 1 pair long pants! Double-breasted sport-back coats . . . in spring blues, greys, and greens. Sizes 7 to 14.

Boys' and Girls' "NATURE FORM" SHOES

2.69 pr.

For school or dress-up! School oxfords, and dressy patent leather strap shoes; high shoes for tots. In white, brown and black.

Sizes 5 to 12 . . . 2.69 pr.
Sizes 12½ to 3 . . 2.98 pr.

FOR GROWING FEET NATURE FORM HEALTH SHOES

Men's New Spring ALL-LEATHER SHOES

2.98 Pr.

Built for good, practical wear — combination last, light and flexible, too, for comfortable fit. In black, brown, antique-tan; French toes, straight or wing-tips. Sizes 6 to 12.

THE LAST FITS Normal-Arch SHOE THE FIT LASTS

Comfort AND Good Looks!

Men's All Wool Tweed, Worsted SPRING SUITS

16.95

New Spring Shades

Blues! Greens! Greys! Tans!

Two and three-button single-breasted styles or double-breasted . . . semi-drape and regulation models.

SIZES: 34 to 44, regular
35 to 44, slim
35 to 42, short
39 to 48, stout

Atlanta Alumni of Alpha Kappa Psi Will Give Dinner This Evening

The members of the Atlanta Alumni chapter of Alpha Kappa Psi, professional fraternity in commerce, will honor their wives and sweethearts at a party at Lakemoore this evening at 6 o'clock. After dinner bingo and bridge will be enjoyed.

Mesdames Richard A. Hills, Robert C. Lowe Jr., H. Earle Styring, Thomas A. Moye and William L. O'Callaghan will assist in entertaining.

Officers of the Atlanta Alumni chapter are: Julius M. Lennard Jr., president; C. H. Wessman, vice president; Ralph C. Moor, secretary; and Stewart McGinty Jr., treasurer. Richard A. Hills and J. Culver Caraway are co-chairmen of the committee in charge of the party.

Invited are: Mr. and Mrs. Richard G. Carlson, Mr. and Mrs. J. Wilson Cash, Mr. and Mrs. James B Dean, Mr. and Mrs. Phil S. Dunlap Jr., Mr. and Mrs. C. E. Faust, Mr. and Mrs. Richard A. Hills, Mr. and Mrs. Henry L. Hills, Mr. and Mrs. John A. Hurt, Mr. and Mrs. Raymond P. Inglett, Mr. and Mrs. Ewell Y. Jackson, Mr. and Mrs. Wilmer F. Leach, Mr. and Mrs. Edward Logan, Mr. and Mrs. Robert C. Lowe Jr., Mr. and Mrs. John A. Moore, Mr. and Mrs. Kenneth J. Moss, Mr. and Mrs. Thomas A. Moye, Mr. and Mrs. W. L. O'Callaghan, Mr. and Mrs. O. J. Parker Jr., Mr. and Mrs. Charles R. Perry, Mr. and Mrs. Julian Price, Mr. and Mrs. Charles S. Puleston, Mr. and Mrs. Wayne K. Rivers, Mr. and Mrs. Thomas A. Seals, Mr. and Mrs. H. Earl Styring, Mr. and Mrs. Robert G. Williams, Mr. and Mrs. Jerome S. Wing, Misses Myra Davis, Ethel Gibson, Jane Goulding, Dotty Jeanne Pope, Virginia Bethea, Faye Lamb, Charlotte Granberry, and Oscar Bergstrom, Baxter Maddox, Jesse E. Brannen, J. Culver Caraway, Jack Caraway, Robert H. Clark, Roy T. Fricks, Clarence H. Hill, E. J. Jackson, Samuel B. Ledbetter, Julius M. Lennard Jr., StewartMcGinty Jr., James H. McGuire, Jack B. Turner, Lewis A. Riden and Charles B. Montgomery, Mr. and Mrs. C. H. Wessman and Mr. and Mrs. Frank C. Terrell Jr., and W. F. Gwin.

Alumnae To Meet.

Mrs. Madele Hosmer, dean of the Atlanta Junior College and Professor of art, will speak at the Alumnae of Woman's College, University of N. C., today at 1 o'clock at Davison-Paxon's tea-room. Her subject will be "Art in the Home." A report of the recently established loan fund will be given. Reservations may be made with Mrs. Eugene H. Brooks, Vernon 3314.

Miss Ida Akers and Allen Morris Continue To Be Honored at Parties

Additional parties continue to be planned for Miss Ida Akers and Allen Morris, whose marriage will be a brilliant social event of February 28.

On February 14 Miss Sibylla Pringle and her sister, Mrs. Norman Ramsey, will be hostesses at a luncheon at the home of Miss Pringle on Oakdale road for Miss Akers.

Mrs. Dean Paden has selected February 15 as the date for the luncheon at which she will compliment the popular bride-elect. The affair will be held in the Mirador room at the Capital City Club and will assemble a group of close friends of the honor guest.

Mrs. James T. Williams Sr. will honor Miss Akers at a luncheon on February 19 at the Piedmont Driving Club and on February 21 Mrs. Hamilton Hart and her daughter, Mrs. Charles Sumner, will fete the popular bride-elect at a luncheon. Mrs. Rufus Darby Jr. will honor Miss Akers at a luncheon in the Mirador room on February 22.

Mr. and Mrs. Frank Ridley have selected February 23 as the date for the buffet supper at which they will be hosts at their home on Habersham way for Miss Akers and her fiance. Invited for the occasion will be members of the wedding party and a few close friends. On February 26 Mr. and Mrs. Robert E. Martin will entertain at a buffet supper at their home on Brentwood drive for the bridal couple.

Additional parties have been planned for the affianced couple, the dates and nature of these affairs will be announced later.

Sacred Heart Group.

The Sacred Heart Alumnae meet Sunday at the convent, 64 Baker street, after the 10 o'clock mass.

BAILEY'S SUPREME COFFEE
Endorsed by Mrs. S. R. Dull

RICH'S TIES for Her Valentine

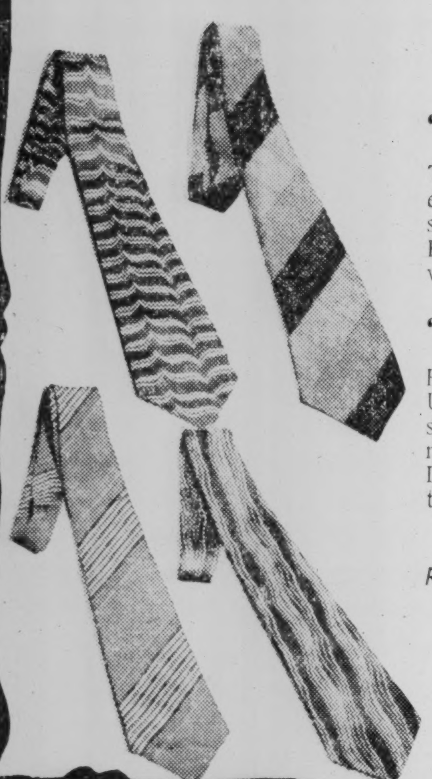

"Bonnie" Poplin Ties
The "man you love" will enjoy wearing these smart silk-and-wool handmade ties. Easy to tie, hard to muss, all-wool lined—newest patterns. $1

"Drillard" Silk Ties
Pure silk, loomed in U. S. A. Newest exclusive patterns, handmade, perfect knotting. Dashing or conservative styles. 1.50

Rich's Men's Shop — Street Floor

Lucky Buy! Students' Sport Coats $8

Reg. 10.95 and 12.95

What's Gable got that you haven't? He and the other Hollywood stars are wearing the new longer sport coats, so now's your chance! Swanky checks of brown, grey, blue, also brown and green hopsacking. Bright shades, too. Single breast, bi-swing back. 10 stockys included. 16-22.

TROUSERS TO CONTRAST in new spring woolens — pleated fronts, beautifully tailored. Blues, greens, browns. Zipper fly. 3.98

Rich's Young Atlantan Shop
Second Floor

Jarman SHOES FOR MEN $5

Get at the base of things for style . . . with comfort. Take a look at the new Jarman footwear, shaped to fit and fitted to fashion . . . Still stepping ahead of the crowd. Sizes 6-12, A-D.

A. Wing-tip in antique tan.

B. Straight black calf with medallion toe.

Men's Shoes — Balcony

RICH'S

RICH'S Saturday Flashes!

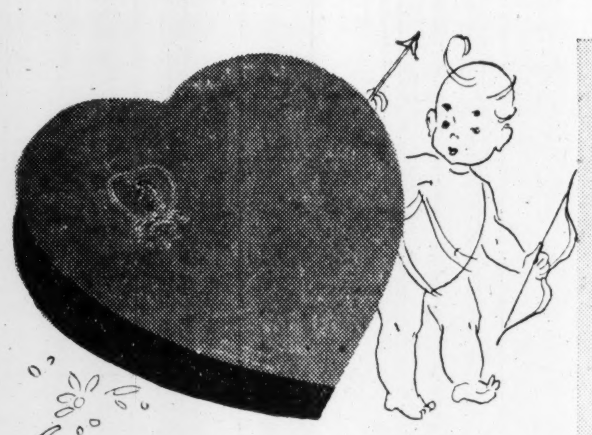

MRS. STEVENS' CANDY

Big red hearts filled with 2½ pounds of these delicious home-made chocolates and bonbons. Send a box to the woman in your life! $1

1 lb. Red Heart Boxes.........45c

Rich's Candies — Street Floor

SISTER COATS WITH HATS

Sizes 1-3 and 3-6X

8.95

Mothers dress 'em alike — and keep 'em both happy and looking their adorable best! Sketched are two new spring coats of navy twill with broad white pique collars edged with handmade baby Irish. Both with hats to match.

Rich's Young Atlantan Shop
Second Floor

SALE OF BAGS!

New! . . . To call back the Spring!

Reg. 2.98 Bags — Assorted leathers! — $2

Reg. 1.98 Bags — All new shades! — 1.69

Reg. 5.00 Bags — Sculptured calf, patents! — $3

Rich's Bag Shop — Street Floor

Van Raalte Stryplings in Valentine Colors

Your Heart's Desire will love these dainty lingerie favorites! The gown and half slip are making their debut in the Stryplings group in a narrow stripe! Non-run, no ironing!

Gowns, allegro, turquoise, blossom, lavender, papaya. 32-42 — 1.39

Pannties, pink, white, 4-7 — 50c

Vest, petal pink, 34-42 — 50c

Slip, petal pink, black, 32-42 — 1.00

Half-slip, petal pink, white. Small, medium, large — 85c

Rich's Lingerie Shop
Street Floor

$1 Down, $3 Month

Wallace 56-Piece Serenade Silverplate

Our Reg. 38.80
Service for 8

19.98

1 initial engraved without charge! 8 Dinner Knives, 8 Dinner Forks, 8 Teaspoons, 8 Iced Tea Spoons, 8 Salad Forks, 8 Dessert Spoons, 3 Tablespoons, 1 Butter Knife, 1 Sugar Shell, 1 Round Pierced Server, 1 Cold Meat Fork, 1 Gravy Ladle, 56 pcs. in Tarnish-Proof Chest. $1 Down, $3 Month.

RICH'S — Silver Shop, Street Floor

WANNA SHINE LADY?

3.98

Shine in Rich's Budget Balcony beauties! Shining Patents (aren't you glad they're back?) . . . With open toes or tiny windows . . . punchwork and foot-hugginess galore! Two from our sizable collection. 3 to 9, AAAA to B.

Rich's Budget Balcony
Street Floor

Today's Youths Are Proving They Can Solve Their Own Problems

This Boy, Girl Were Willing To Work

By Caroline Chatfield.

There's much being written nowadays about the vexatious problems of the youngsters which they inherited from the former generations. Most of it is written by oldsters. What really counts is what the youngsters themselves have to say of their attitude toward their problems and their methods of solving them. The Atlantic Monthly conducts a department called "Under Thirty" and here are to be found some fine frank discussions. In January issue there's an article by a young man describing the struggle that he and his wife had to establish a home and build their marriage.

In the course of his salaried job he discovered that business men, little and big, could live on credit so long as they maintained a good credit rating. Of course he was mentally alert or he wouldn't have discovered this. At any rate he asked himself why he and his best girl shouldn't get married on credit. And they did.

They were destined to have the usual surprises that come to all newly marrieds: among them an acute attack of appendicitis with operation following, which came down on them before their furniture was paid for, but after their savings were gone.

Quite frankly they had it out with doctors and hospitals, explaining that the cupboard was bare and they couldn't pay at the time, but would prorate their salary each month and eventually clean up the bills. After this program was completed they found that the Credit Bureau of their city had given them an A-1 rating which enabled them to buy what was necessary—still on credit. All with the happy result that they are nearly through paying for their modest home and expect to lay cash on the line for the baby now on the way.

Catch the idea, young folks? This pair wanted to get married so much that they were willing to work and save and do without, honoring the obligations that were incurred when they had to buy and couldn't pay.

Of course it isn't pleasant to be poor. It's harassing to be forever in debt. It takes character to endure privations while the income is being prorated among the creditors. Nevertheless, the pair who aren't willing to have love and marriage unless it's served to them on a silver platter, shouldn't be too quick to cry out against economic conditions that appear to defeat them. There's usually a way around for the thinking, working, saving young pair who are willing to pay a price for love and marriage.

CAROLINE CHATFIELD.

ONE-MINUTE TEST.

1. How long has Kate Smith been on the air? Are her parents living and where do they reside? Where does Kate live? Was she ever on the stage?
2. What is mace?
3. What is the philtrum?

One-Minute Test Answers.

1. Nine consecutive years; her father died in 1930, but her mother is living at Arlington, Va.; Kate lives at Washington, D. C.; she was in three Broadway musicals—"Honeymoon Lane," "Hit the Deck" and "Flying High."
2. A spice prepared from the covering of nutmeg.
3. The groove in the face between nose and mouth.

Daisies won't tell, but the camera never lies, as is evidenced by the picture of Miss June Spalding, at the left. She is giving someone a come-hither as well as a disarming and "I-won't-tell" glance in her daisy print and wool jacket. A dash of red is an old Spanish custom which has been Americanized and the print is offset by a carmen red wool jacket. Note the appliqued daisy print pockets. And what's this? Miss Spalding, at the right, is giving the photographer the laugh. And why? Because she looks as though she has just returned from a stroll on the Rue de la Paix, but in reality it is just Peachtree. And what's this she is wearing? Gray has a tendency for demureness and even with Miss Spalding's sophisticated smile, her gray outfit is one of the smartest in the style sections this season. Fashioned of gray rodier wool, it is woven with white diagonal stripes. The solid gray jacket is finished with striped edged collar and cuffs. As aforementioned, daisies won't tell, but Lillian Mae at The Constitution will tell the price and the place where these outfits may be purchased. The number is Walnut 6565.

A Child Is More Susceptible To Anoxia Than an Adult

By Dr. William Brady.

Before I learned that a doctor might live without working I never decided which I'd rather do or go fishing, for at the last moment the Farenos or the Humberts would invariably think they were going to have another baby. The ideal family doctor seems to be one who can never be depended on to keep an engagement outside of his practice except his own funeral.

In the talk the other day entitled "The Anoxia Blues" I promised to discuss effects of slight carbon monoxide anoxia some day later. This is a later day. No, frankly I don't care for fishing any more. Why kill harmless living things for sport? But please don't mention the bowling green until I finish these talks on anoxia.

Inhalation of air polluted with slight traces of carbon monoxide produces tightness across the forehead or sensation of a band constricting the head, throbbing headache, flushing of skin.

Inhalation of air more heavily polluted with CO produces the symptoms mentioned plus weakness in the knees, some mental confusion, perhaps nausea and fainting.

If the individual remains in the polluted atmosphere still longer the nausea may increase to the degree of vomiting, and roaring in the ears accompanies collapse.

At this stage the victim, if alone, may still have enough sense or will power to respond to the alarm and escape, but if the breathing of the polluted air continues the victim soon becomes more confused, unable to think clearly, even a bit irrational or unreasonable if others try to rescue him. If alone he is likely to lapse into unconsciousness and die when the blood becomes 60 per cent or more saturated with monoxide.

The effects described are seen only in cases of very mild anoxia.

Where actual gassing occurs, from exposure to atmosphere grossly polluted with CO, a kind of paralysis may come upon the victim after a few breaths, so that he "freezes," that is, becomes unable to move, and unless rescued immediately, dies of respiratory paralysis.

Small animals, birds, children are more sensitive or susceptible to anoxia from breathing minute amounts of CO than are large animals or adults, because smaller beings have relatively larger respiratory exchange. Canaries carried in cages give warning of pollution of the air with monoxide by collapsing before an adult man would be overpowered. Hence they are carried by rescue crews in mines.

Persons with anoxia from mild CO exposure or chronic exposure are likely to show a striking pallor, yet a count of red corpuscles does not bear out the idea of nemia, instead more likely shows an increase in the number of red corpuscles.

QUESTIONS AND ANSWERS.
Home Made Cold Cream.

At this season of year it would be a blessing to thousands of women who do their own housework if you would be good enough to print the formula and instructions for making good cold cream as it is given, among other find recipes, in your admirable booklet, "The Medicine Cupboard." . . (W. H. S.)

Answer—Pare into fine shavings one ounce of spermaceti and one ounce of white beeswax and melt together with moderate heat. (Two tablespoonfuls are approximately one ounce). Then add five ounces (10 tablespoonfuls) of sweet almond oil. Now dissolve as much borax as you can take up on a dime in 1 1-2 ounces (3 tablespoonfuls) of stronger rose water, and add this to the other mixture. Then stir rapidly and continuously, or beat with egg beater or with heavy spoon until the mixture becomes uniformly soft and creamy.

Such home made cold cream serves every purpose a cream can serve, for cleansing, protecting, soothing or beautifying the skin. Relieves irritation, itching, chapping, sunburn, dryness and roughness. Judiciously applied to old skins it makes them look younger—and if you prefer tall men it makes men look longer. Cold cream, home made or pharmacy compounded, should always be freshly prepared—never more than a few weeks old. For copy of "The Medicine Cupboard," which includes a section on family formulary, send 25 cents coin and 1-cent stamped envelope bearing your address.

Uruguay has a new law imposing a tax of 25 per cent on wartime profits of pastoral producers, the proceeds of the tax being used to control the prices of articles of prime necessity.

Printed Basque Frock for Tiny Tots

By Lillian Mae.

"Sing a song of Springtime," trills this happy little lass on her harmonica. No wonder she's so merry, in her piquant new printed basque frock. Mother has quickly stitched it from Lillian Mae's Pattern 4291, using the Sewing Instructor for clear, easy-to-understand directions. The pointed waistline is so adorably becoming, and the short skirt blithely flares above dimpled knees. Have a sweetheart neckline with colorful ric-rac edging and ribbon lacings --true peasant style. Or make a trim collar, perhaps in contrast, with tiny buttons down the front. A big perky bustle-bow and nicely fitting bloomers complete this charming style.

Pattern 4291 is available in children's sizes 4, 6, 8, 10 and 12. Size 6 takes 2 1-2 yards 35-inch fabric, 1 1-4 yards ric-rac and 1 yard ribbon.

Send fifteen cents in coins for this Lillian Mae pattern. Do not send stamps. Write plainly size, name, address and style number.

"How do you manage to have so many smart-looking clothes?" people will ask if you use our new brilliant Lillian Mae pattern book before planning your spring wardrobe. It's a complete fashion picture, with Day and Night Glamour Frocks, Spring Bridal Wear, Charm for Forty-Pluses, Town and Country Modes. There's a Budget Wardrobe, Spring Seasoning for the young set and carnival-gay cottons. All yours—for the easy sewing! Order a copy now! Book fifteen cents.

Send your order to Lillian Mae, Pattern Department, The Constitution, Atlanta, Ga.

TODAY'S CHARM TIP.

Thinking of yourself as a glamoros woman helps you become one, says a famous actress, but the thinking must be active—not passive, wishful thinking.

Adopt a Budget Plan According To Your Needs

Haunted by bills—actually embarrassed to pass shops where you have accounts overdue!

How much more comfortable your state of mind when you go on a budget plan. To avoid running up excessive bills you allot fixed amounts to rent, food, clothes, recreation, other items. And you have a program to pay off bills now hanging over your head.

If you arrange to pay no more than a week's income for a month's housing—unlikely that any irate landlord will hammer on your door for overdue rent.

How much should you allow for your commissary department, if your income's $130 a month? For a family of four, about $10 a week or 30 per cent of your income will be enough—if you plan meals ahead, balance your chicken-and-ice-cream dinner with a stew-and-brown-betty meal the next day.

To keep your clothes expenditures within $15 a month, or about 11 per cent of your income, take an inventory of clothes on hand when about to buy new ones. If you choose a new dress or hat to harmonize with the accessories you already have, you'll cut expenditures, have smarter costumes.

And to get your finances out of the red, lump together your back debts. Decide how much you can allow each month toward the total and then apportion this amount among your accounts till all are paid. Soon you're debt free—can get money ahead for a car, for what you want most!

To make a budget for your own needs see our 40-page booklet, How to Budget Your Income. Explains how to divide your money to get what you want, gives sample budgets of real people—couples, families with children. Has ruled pages for a year's entries.

Send 15 cents in coins for our booklet, HOW TO BUDGET YOUR INCOME, to Home Institute, The Constitution, Atlanta, Ga. Write plainly your name, address, and the name of booklet.

Slim Your Hips With Hip-Rocker Exercise

By Ida Jean Kain.

It looks as if a dietitian had broken into the movies—at last! The most recent reducing diet to emanate from Hollywood is a 1,000-calorie menu. And it is all right! Ilona Massey went on it and lost 10 pounds, eight inches, and none of her sparkling vitality.

The lovely Viennese arrived in California weighing 129 pounds for her height of 5 feet 6 inches. That is a couple of pounds shy for normal weight. Nevertheless, the camera would have made her appear a buxom 138 pounds—so she had to take off 10.

Her first luncheon at the studio was the generous meal of a young woman who has never had to worry about her weight and does not expect to. She had chicken soup with noodles, two orders of goulash with thick gravy, a salad, and a dessert. That was her last feast! She then was whisked on what she called the "cottage cheese and skim milk diet" because it was so high in those two foods. It is a good diet, and if you want to take off 10 or so pounds by it, you can. The diet is given at the end of today's article.

Coupled with the diet was an undeviating program of exercise and massage. That, not just a diet, is responsible for Miss Massey's exquisite figure. For general exercise she made a practice of walking several miles every day. And for occasional recreation she got down and scrubbed her garage floor! That can be counted as rigorous exercise! In addition, she followed a select set of specific exercises.

As a result, she lost a total of 8 inches in measurements and all in the right places. Her new figure measures: Bust, 34 inches; waist, 25 inches; hips, 35 inches; thigh, 21 1-2 inches. There's nothing wrong with that!

If you will follow these two magic-working exercises, along with a few others for variety's sake, you can make a rapid improvement in your own figure. The first exercise is for the waistline.

Position: Standing with feet wide apart and parallel, arms stretched high overhead without hunching shoulders.

Movement: Bend acutely to the left, grasp left ankle firmly with both hands and tug, down, down! Release, stretch upward, and bend to right, tugging at right ankle. Continue for 20 counts. In stretching upward, pull up with the lower abdominal muscles to strengthen them and flatten this portion of the figure.

The second exercise is the hip-rocker and it wears down fat pads along the backs of hips.

Position: Lying on back on floor, left knee flexed and hands clasped tightly about it. Have right leg straight out from trunk, parallel with floor.

Movement: Hitch forward with the trunk and rock over the hips, resting the heel of the right foot on floor, keeping that leg straight and the left knee flexed. Keep this position as you rock backward. Five counts will be plenty. Rest, then flex right knee, holding left leg straight, and repeat for five counts.

Ilona Massey's 1,000-Calorie Diet.

BREAKFAST.

Sliced oranges.
1 slice toast, no butter.
Cooked cereal, no cream or sugar.
Coffee.
1 glass skim milk.

LUNCHEON.

Plain soup (not a creamed soup!)
Salad—usually shrimp.
All the cottage cheese she could eat, but the kind made with milk, not cream.
One or two vegetables, such as stewed tomatoes, string beans or squash.
Cooked fruit.
Coffee.
Skimmed milk.

DINNER.

Broiled chicken or lamb chops.
Two vegetables.
No bread, no potatoes.
Crisp green salad.
Gelatin.
Coffee and one glass skimmed milk.
Supplement this diet with one Vitamin A concentrate daily.

Linens—Luxurious Yet Easy to Do

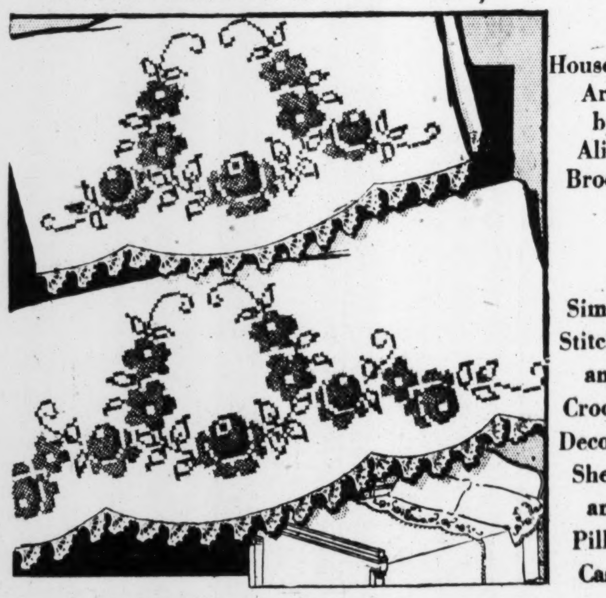

Household Arts by Alice Brooks

Simple Stitchery and Crochet Decorate Sheets and Pillow Cases

For worthwhile linens, cross stitch these simple wreaths on sheet, pillowcases and scarfs. The crocheted edging gives it an effective finish. Pattern 6489 contains a transfer pattern of a 6 by 43-inch and two 6 by 13-inch motifs; directions for edging; illustrations of stiches; materials needed.

To obtain this pattern send 10 cents in coin to Household Arts Department, The Constitution, Atlanta, Ga. Be sure to write plainly your name, address and pattern number.

MY DAY: Women Need Best Of Sex in Office

By Eleanor Roosevelt.

BOSTON, Mass.—The members of the Democratic national committee who were meeting in Washington, came to tea with me on Tuesday afternoon and I thought the ladies seemed particularly elated by the passage of a resolution which is a new milestone in the participation of women in party politics.

Steps of this kind are not of interest only to the women in one political party, they are of interest to all women, because what is done by one party is soon done also by the others. Those of us who believe that women's advice and influence are of importance in public affairs, look back with considerable interest at the record of our own particular party. In both major parties the record shows the growing importance of women. I belong to the Democratic party, and so I give you my party's record here.

In 1919 the executive committee of the national Democratic committee, anticipating the ratification of the constitutional amendment permitting women to vote, decided on September 27, to admit women to membership. In 1920, Miss Charl Ormond Williams was elected vice chairman of the national Democratic committee. In 1936, at the Democratic national convention held in Philadelphia, women were named as alternates to the platform committee for the first time, with the privilege of voting when regular members were not present, and now, on February 5, 1940, the Democratic national committee meeting in Washrington, has passed the following resolution:

"Whereas, it is the sense of this committee that women be given an equal voice in the affairs of the Democratic party,

Now, therefore, be it resolved, That this committee recommend to the next Democratic national convention a consideration of a resolution there to be introduced, providing that each state, district and territory shall name two members to serve on the committee on platform and resolutions, and that the members so designated by each state, district and territory shall be of the opposite sex."

In addition, resolutions passed provided that four delegates-at-large be chosen from each state for each senator in congress and it was recommended to the states that one-half of these delegates be women.

At present, in the Democratic party, women have fifty-fifty representation on the state committees in 38 states. Only nine states in the Union do not give women equal representation on some of the political committees, either by party regulations or by law.

Even more important than these gains, however, is the caliber of women chosen for political offices. I hope that every woman is going to feel a great responsibility, not only in holding party offices, but in choosing those who are to hold these offices and who will, therefore, represent the women of their communities.

I left Washington yesterday by the evening train for Boston. Space will not permit me today to tell you what I have done here and of one thing which occurred on Wednesday in Washington which meant a great deal to me, but fortunately there is another day coming.

The Newest Word for Glamor--According to Metro--Is "Glex"

By Sheilah Graham.

HOLLYWOOD, Feb. 9.—Alice Faye has to take her corsets off when she sings those songs in "Lillian Russell." The poor girl's 26-inch waist has been constricted into a 20-inch area, which not only makes singing impossible, but isn't too good on the breathing either. I wonder, what did Lillian Russell do when she had to let herself go in song? I'll bet she managed without taking off her corset.

Joan Crawford's idea of rehearsing three weeks before starting in "Susan and God" is a good one and should be done more often in Hollywood. It would save some of the 47 "takes" that are sometimes necessary for unrehearsed players. Joan's reason for the rehearsals was to get the feel of stage acting. She migrates to Broadway next season for her long-dreamed-of play . . . A new word has been coined at Metro to publicize the charms of Lana Turner—"glex," a combination of glamor and sex. Sounded as unattractive as "oomph" when I first heard it. But I suppose we'll get used to it—in time.

Greta Garbo wants Laurence Olivier to be leading man in her next picture, and Olivier is enjoying saying "no." Five or six years ago, when he first came to Hollywood and was comparatively unknown, Olivier was up for a part in a Garbo movie, but then it was Greta who said "no." The Britisher was so discouraged he went back to England, swearing never to set foot in Hollywood again. But, as you know, he changed his mind, appeared in "Wuthering Heights," and now there isn't a leading lady here who wouldn't give several years of her life to get him in her picture . . . Vivien Leigh, by the way, is currently refurnishing her bedroom. Her new bed is a large affair, featuring a couple of painted Cupids. She and Olivier will occupy her house after they are Mr. and Mrs.

Robert Taylor's new whiskers didn't keep out the cold, and he is currently a 'flu' victim. So is Joan Blondell. So is nearly everyone else in Hollywood. Say, I remember the time when 'flu' was simply called a cold . . . John Garfield says he may buy the Heywood Broun Connecticut estate. That makes two houses on John's future property list . . . Ginger Rogers' first husband, Jack Pepper, is working in Hollywood—as a master of ceremonies in a night club. But he doesn't get to see Ginger for the simple reason she does not visit night clubs . . . Cary Grant's current charmer—Margot Stevenson, late of the New York stage.

Kay Francis is refusing to give interviews—so I'm told by a reporter who asked for one. Kay's reason—there's nothing to be interviewed about. Well, she ought to know . . . That recent "disappearance" of Clark Gable and Carole Lombard was just about the phoniest stunt I've ever heard of. Clark and Carole weren't to blame. They knew nothing about it until they read the newspapers. But one of these days a film star will be really missing, and no one will believe it—until it is too late . . . Regardless of whether or not you like the story of "I Take This Woman," I think you will agree with me that Hedy Lamarr is improving as an actress. All she needs now are a few grade A movies to place her firmly at the box office.

LANA TURNER.

Germany has a new synthetic fat to be used in making face creams.

Select Opening And Second Leads

By Harold Sharpsteen.

South, playing the hand at three notrump, needs all of the remaining tricks to fulfill his contract. Can you help South accomplish his task against any defense?

	N	
	S—7 3	
	H—7 6	
	D—K	
	C—A	
W		E
S—10 9		S—Q 8
H—A		H—
D—J 10		D—5
C—7		C—J 10 9
	S	
	S—K J	
	H—	
	D—Q 9	
	C—Q 2	

WHAT TO LEAD?

Against opponents' notrump contract, no bid from your partner, underline your correct opening lead, and second lead, when first lead wins, in the following suit combinations:

(1) A K Q J 3 2	(7) A Q 10 9
(2) A K Q J 3	(8) A J 10 3 2
(3) A K Q J	(9) A 10 9 8
(4) A K Q 4 3 2	(10) A Q J 3
(5) A K Q 3 2	(11) A K 3 2
(6) A K Q 3	(12)* A K 3

WEST IS SQUEEZED?

South leads the club deuce, North's ace winning the trick. A spade is returned to South's king-jack tenace, South covering whichever spade East plays. The second spade is then played.

South now leads the club queen and West must discard.

(a) If West discards the heart ace, North will discard a heart. North's hand will be entered with a diamond to make North's last heart good.

(b) If West discards a diamond, North will discard a diamond king to unblock for South's queen-nine.

LEADS FROM ACES.

(1) Ace then king. (2) King then jack. (3) King then jack. (4) Ace then king. (5) King then queen. (6) King then queen. (7) Queen then ten. (8) Jack then ten. (9) Ten then nine. (10) Queen then jack. (11) King then ace. (12) King then ace.

*(12) Against suit contracts, many top-notch players prefer to lead the ace followed by the king and then the low card to show exactly three cards in the suit. Holding (11) the king is led to reveal four in the suit. Holding the ace-king doubleton lead the ace then king against suit or notrump contracts, if and when, the suit is led.

'Til tomorrow.

Mail your bridge problems to Harold Sharpsteen, care of The Atlanta Constitution, enclosing a stamped self-addressed envelope.

Woman's Quiz

Q. What diseases can be carried and spread by well persons?

A. The Jay G. Roberts Manual of Bacteriology and Pathology for nurses includes typhoid fever, diphtheria, cerebrospinal meningitis and amebic dysentery.

Q. What is the correct method of carving a leg of lamb?

A. Place the roast on the platter with the small end to left of the carver and the curved side of the leg uppermost. Hold the meat with the fork firmly in the center muscle. Cut thin slices downward across the grain of the meat to the bone. Insert the point of the knife beneath and cut out along the surface of the bone to release them.

Q. How long can canned foods be stored?

A. If stored at a temperature between 30 and 35 degrees they will keep for ten years or longer.

Q. Can porcupines be tamed?

A. A. D. Lindsay, Ocilla, Ga., claims that he has trained several porcupines as pets.

Daytime Jacket, Bolero for Evening

By Barbara Bell.

For daytime and evening, for now and for later, there's a perfect furore of popularity for colorful little jackets. This design (1912-B) includes two of the most popular styles—the fitted jacket for daytime and the bolero for evening—and all the time, for that matter. You can make them both so quickly and easily, and have jackets to your heart's content, in your own pet colors, and at very little expense. Just send, right now, for Pattern No. 1912-B.

Your choice of materials for jackets is practically limitless. It all depends upon with what you intend to wear them. Tweed, plaid or striped wool and flannel in high shades are smart for daytime; evening fabrics are faille, taffeta, brocade, and even the sheer frivolity of organdy and lawn.

Barbara Bell Pattern No. 1912-B is designed for sizes 12, 14, 16, 18 and 20. Corresponding bust measurements 30, 32, 34, 36 and 38. Size 14 (32) requires, for bolero, 1 1-3 yards of 39-inch material; for fitted jacket, with short sleeves, 1 5-8 yards; with long sleeves, 2 yards.

Send for our New Spring Pattern Book, and choose from more than 100 smart and original designs! For afternoon and for daytime! For yourself and the children! You can make lovely things, so easily and inexpensively, with these patterns, each including a step-by-step sew chart, to guide you.

Price of pattern 15 cents, book 15 cents. Do not send stamps.

Mail orders to Barbara Bell Pattern Department, The Constitution, Atlanta, Ga.

Sigma Nu Fraternity of Georgia Gives Formal Dance This Evening

ATHENS, Ga., Feb. 9.—Mu chapter of the Sigma Nu fraternity at the University of Georgia will entertain with a formal dance tomorrow evening at Woodruff Hall. The orchestra of "Red" Norvo, nationally known band leader, will furnish music for the affair, which will assemble several hundred of the college contingent.

The hall will be decorated with a large canopy and streamers of the fraternity colors—black, white and gold. A large replica of the Sigma Nu badge will center the black background directly behind the orchestra platform.

Officers of the fraternity are: James W. Curtis, president; Charles Davis, vice president; Robert K. David, recorder; T. C. Keen, treasurer.

Chaperons are Miss Edith Brightwell, Professor and Mrs. John W. Jenkins, and Professor and Mrs. John L. Tyson.

Other members of the fraternity are Billy Woodall, Allmond Spence, Perry Culpepper, Lee Williams, Dan Williams, Fread Sweat, Elmore Floyd, Robert Werden, Richard Bradley, Harry Hardy, Bill Simpson, Jack Parker, Edwin Lawrence, Kelso Carter, Shelby Westbrooke, Charles Renfroe, Frank Elliot, Edgar Duke, Gene Maxwell, Tommy Haynes, Vincent Jones, Roy Dial, Almond Roach, Bill Norris, Elwood Broadrick, Charles Strickland, Marvin Starr, Marvin Hill, John Coffee, Bob Patterson, Ned Guild, Guy Qaulls, Willis Hurst, Grover Seymour, Frank Morris, Charles Stebbins, Charles Evans, Paul Clarke, Verner Chafin, Lawrence Harrington, Gene Curry, Tom Clary, Tommy Dunn, Dillard Worthington and Gordon Perry.

Young ladies invited are Misses Rannie Geissler, Harriette Etheridge, Lucile McDuffie, Caroline Huey, Louise Schomberg, Anne Harrell, Jennie Fletcher, Judy Whitaker, Juanita Pitts, Martha Steadman, Nell Adams, Jenelle Chivers, Jenny Daugherty, Nancy White, Julia Clark, Anne Paine, Martha Gresham, Mamie Shepherd, Dorothy Jones, June Jackson, Ruth Meeks, Lena Belle Kay, Ruth Sammon, Marguerite Shingler, Sue Pope, Elizabeth Matthews, Myra Nutt, Connie Balfour, Beulah Jones, Jane Johnson, Sally Pickett, Frances Christopher, Mary Harrell, Louise Hoffmaster, Martha Verdi, Katherine Boynton, Nell Wiley, Olive Bell Davis, Harriette Emerson, Fay Beatty, Mary Thomas, Rosemary Long, Edith Anne Teasley, Laura Taylor, Dorothy Hicks, Elizabeth Maddox, Dorothy Merritt, Evelyn Mathis, Mrs. Gordon Perry.

Trousseau Tea Fetes Miss Anne McCarley

Miss Anne McCarley, who will become the bride of Porter Ellis Jr. next Friday, was honored yesterday at the trousseau tea given by her sister, Miss Carolyn McCarley, who entertained at her home on Gordon street.

The tea table was adorned with red and white carnations to carry out the valentine motif. Mrs. Richard Berry and Mrs. J. R. Hollingsworth presided.

Assisting in entertaining were Mrs. McWorther Milner, aunt of the bride-elect, and Mrs. Tom Porter Ellis, of Dallas, Texas, mother of the groom-elect, and Misses Sara Traynham and Suzanne Hughs.

Mrs. Deas Honors Mrs. Blanton Smith.

Complimenting Mrs. Blanton Smith, the former Miss Nancy Moody, was the buffet luncheon at which Mrs. Thornton Deas was hostess yesterday at the home of her grandmother, Mrs. S. C. Dinkins, on Peachtree street.

Mrs. Cassels Young, mother of the hostess, assisted in entertaining. In the dining room, the table was overlaid with a lace cloth and centered with a crystal bowl containing Jonquils, narcissi and white lilybuds. A surprise bathroom shower was a feature of the occasion, 14 friends of the hostess and honor guest having been invited.

Cascade O. E. S. Installs New Officers.

Cascade chapter, No. 274, O. E. S., recenty held installation of officers in the Cascade Masonic hall. Mrs. Pauline Dillon, past worthy grand matron, was grand installing officer, assisted by Mesdames Maude Burnett, grand chaplain, and Mrs. H. Grady Andrews, grand marshal.

The following were installed: "Pete" Moore, associate patron; Mrs. Edith Lasseter, chaplain; Mrs. Florrie Edwards, Electa; Mrs. Ethel Brenner, Ruth, and Miss Ruth Bostwick, Martha. Mrs. Agnes Harwell, grand instructor, was introduced.

Beverly Williams, little daughter of Mr. and Mrs. R. O. Williams, was installed as mascot and introduced by the worthy matron. Mrs. Hudson was presented by her grandmother, Mrs. Geneva Andrews. She received several presents. The chapter gave her a bracelet, symbolic of the order, and presented by Mrs. Ola Anderson. Mrs. Lucy Power presented a gift from friends.

The junior worthy matron, Mrs. Maude Burnett, and worthy patron, John C. Cowden, were presented gifts.

A. O. Pi Alumnae Meet for Luncheon.

Alpha Omicron Pi alumnae met yesterday at the home of their president, Mrs. Sidney Smith Jr., for luncheon and bridge. Mrs. Fay Pearce planned the luncheon and instructed various members to bring their favorite casserole dishes, and others to complete the menu. Each member was also instructed to bring a "white elephant" to be used as a prize for the afternoon's bridge game.

Alumnae members attending, in addition to Mrs. Pearce and Mrs. Smith, included Mesdames Jack Garton, John M. Nichols, John McConnell, James H. Taylor Jr., Alan Ford, George Dean, Roddey Garrison, Dempsey Brown, Denny DuBose, Leroy DuBard, Claude Bell, R. E. Matheson, and Misses Charlotte Granberry and Florence Modena.

Bird Club To Meet.

The Atlanta Bird Club meets at the Y. M. C. A. this evening at 7:30 o'clock, Mrs. Maurice Abercrombie, president, presiding.

Ray Werner, program chairman, will introduce a program for study of birds in the Atlanta area. This will be simplified but will be related to field observation. Resident winter birds will be discussed at this meeting, notes will be kept and a prize awarded for the best set of notes.

Members are requested to bring lists of birds seen at their feeding stations during the resent snow.

for Your COLDS' MUSCULAR ACHES AND NASAL MISERIES
QUICK-RUB ON SUPER-MEDICATED PENETRO. LET IT GET IN ITS GOOD WORK. FAST--BECAUSE IT CONTAINS 2 TO 3 TIMES MORE MEDICATION THAN ANY OTHER SALVE SOLD NATIONALLY FOR COLDS' MUSCULAR ACHES AND NASAL MISERIES. GET SUPER-MEDICATED--
PENETRO

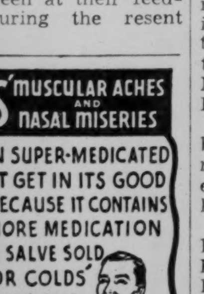

Society Events

SATURDAY, FEBRUARY 10.

The marriage of Miss Joan Wolfe and Marcus Loeb Haas takes place at 7:30 o'clock at the Temple, to be followed by a reception to be given at the Standard Club by the bride-elect's parents, Mr. and Mrs. J. B. Wolfe.

The marriage of Miss Mary Frances Keyes and Viacheslav V. Lavroff takes place at 8:30 o'clock at the First Christian church, to be followed by a reception at the home of the bride-elect on Terrace drive.

The marriage of Miss Rossie Voight and Charles Gilmore takes place at 5:30 o'clock at St. Luke's Episcopal church.

Miss Carolyn Malone and her sister, Mrs. Jack White, of Chattanooga, entertain at a luncheon at the home of their mother, Mrs. J. C. Malone, on Fairview road for Miss Laura Hill, bride-elect.

Mr. and Mrs. Henry H. Ware entertain at a buffet supper at their home on Piedmont road for Miss Anne McCarley and her fiance, Porter Ellis Jr.

Mr. and Mrs. Dexter Swanstrom entertain at the home of Mr. and Mrs. Edwin Swanstrom on East Wesley road for Miss Elizabeth Randall and her fiance, Zack Layfield Jr.

Miss Mildred Butler and Mrs. J. G. Ammons give a shower for Miss Kathleen Glisson, bride-elect, and this evening Mrs. Russell Harralson and Miss Mary Harralson give a buffet supper for Miss Glisson and her fiance, Charles Fleming.

Miss Jewell Campbell gives a luncheon at Davison's for Miss Helen Tucker, bride-elect.

Mrs. A. H. Thorpe and Frank Fortune give a lingerie shower for Miss Dorothy Lee Tourney, bride-elect.

Telside Matthews and Alethia Parker entertain at a skating party at the North Avenue skating rink in celebration of their birthdays.

Mrs. William Erb gives a skating party at the North Avenue rink for her son, Billy, in celebration of his 11th birthday.

Rushees of the Gamma Delta Beta sorority will be honored at a hobo party.

Dinner-dances take place at the Piedmont Driving Club, the Druid Hills Golf Club, East Lake Country Club, and the Capital City Club.

Mrs. George N. Lester Jr., Miss Maggie Mae Richardson and Miss Evelyn Vaughan entertain at the latter's home on Clifton road for the Randolph-Macon alumnae of Atlanta.

Sigmu Phi Mu, high school fraternity, entertains at an alumni banquet at 7 o'clock at the Georgian Terrace hotel.

Kappa Chapter of Delta Sigma Pi fraternity will be host at a tea-dance in the Little Theater of the Georgia Evening College.

L'Alliance Francaise presents a French film, "Angele," at the Tenth Street theater from 10 to 1 o'clock.

Graduating class of June, 1936, of the Commercial High school holds a reunion party at the Y. W. C. A. at 37 Auburn avenue.

1940 Matrons' Club holds a luncheon meeting at Davison's at 1 o'clock.

Miss Joan Wolfe Feted At Luncheon.

Miss Joan Wolfe, whose marriage to Marcus Haas will be an important event of this evening at the Temple, was honor guest yesterday at the luncheon at which Mrs. Jack Bleich and Miss Marie Rice entertained.

Centering the table was a crystal bowl containing an effective arrangement of jonquils flanked on either side by crystal candelabra holding burning yellow tapers.

Present were Mesdames Louis Long, Frank Myers, Joseph Wolfe, Ben Simon, of Albany; Jacob Haas, Simon Selig Jr., Nathan Kahn Jr., Julian Joselove, Herbert Rosenberg, Meyer Rosenberg, Milton Rice, Marcus Loeb, E. A. Haas, and Misses Dorothy Sherman, Mary Simon, of Albany, and the honor guest and hostesses.

Miss Nelle Osborn Fetes Bridal Couple

Miss Nelle Osborn was hostess last evening at a buffet supper honoring Miss Rossie Voight and Charles W. Gilmore, whose marriage will be a brilliant affair taking place this afternoon at St. Luke's Episcopal church. The party was held after the wedding rehearsal. Assisting in entertaining were Misses Nelia Brooks and Henrietta Green.

Centering the table was a miniature bridal scene placed on a platform flanked on either side by crystal candelabra holding burning white tapers. Crystal bowls containing effective arrangements of white snapdragons and narcissi were placed at either end of the table.

Present were: Misses Irma Bentley, Nelia Brooks, Ferol Wilcox, Henrietta Green, and Frances Riggins, of Thomaston, and Victor Davis, Phillip McGuire, Robert Perkins, Alvin Wingfield Jr.; Mr. and Mrs. Baron Harkins, of Chapel Hill, N. C.; Mr. and Mrs. Charles F. Gilmore, of Dormont, Pittsburgh, Pa.; Mrs. E. L. Voight, of Columbus; Mrs. Zelia Gillam and Mr. and Mrs. L. R. Siebert.

PERSONALS

Mrs. Gillespie Sadler leaves today for New York city, where she will visit her daughter, Mrs. Daniel O'Day, the former Miss Ida Sadler, of Atlanta.

***

Miss Kathryn Young, a student at the University of Georgia, is spending the week end with her mother, Mrs. Cassels Young, and her grandparents, Mr. and Mrs. S. C. Dinkins, on Peachtree road. Miss Young was among visiting belles attending the Chi Phi fraternity dance last evening.

***

Mrs. Hubert Duckworth and Mrs. George P. Howard are visiting Mrs. Price Gilbert at her home at Sea Island Beach.

***

Miss Russell Stovall underwent an emergency appendix operation at St. Joseph's infirmary this week.

***

Mrs. Jack White, of Chattanooga, Tenn., arrived yesterday to visit her parents, Mr. and Mrs. J. C. Malone, on Fairview road. Mrs. White is the former Miss Mary Malone.

***

Major and Mrs. Graham Dugas, of Lakemont, have returned from Miami and Nassau. They were accompanied by their brother and sister, Mr. and Mrs. Matthew Woll, of New York city. Mrs. Dugas is the former Mrs. Bessie Brady Bellinger.

***

Mr. and Mrs. Albert E. Patton are spending the week end in Knoxville, Tenn.

***

Bob Murphy, of Charleston, S. C., is spending several days in the city.

***

Miss Katherine McKie, a student at the University of Georgia in Athens, is spending the week end as the guest of her parents, Mr. and Mrs. Donald McKie, at their home on Habersham road.

***

Mr. and Mrs. William Waller Davis Jr. announce the birth of a daughter on February 5 at Crawford W. Long hospital, whom they have named Marilyn Jean. Mrs. Davis is the former Miss Gladys Victoria May.

***

Mr. and Mrs. Fred Thomas McCrary announce the birth of a son at Crawford W. Long hospital on February 5, who has been named Fred Robert. Mrs. McCrary is the former Miss Thelma Irene Edgar.

***

Mr. and Mrs. Earl Boyd Franks announce the birth of a son on February 5 at Crawford W. Long hospital, who has been given the name Earl Boyd Jr. Mrs. Franks is the former Miss Ethel Mae Blanton.

***

Mr. and Mrs. Walter Joseph Haley announce the birth of a daughter at Crawford W. Long hospital on February 5, whom they have named Susan Frances. Mrs. Haley is the former Miss Louise Roberts.

***

Henry Hudson, of Lawrenceville, is ill at Crawford W. Long hospital.

***

Boyd M. Norris, of Austell, is a patient at Crawford W. Long hospital.

***

Mr. and Mrs. R. S. Hayden left Thursday for New York, where they will reside in the future. During their residence here they have been popular members of the younger set, the former being a well-known business executive and the latter being a member of the Young Matrons' Circle for the Tallulah Falls School and the Guild of St. Philip's cathedral.

***

Mr. and Mrs. Leonard H. Taylor announce the birth of a son on February 4 at Crawford W. Long hospital, who has been given the name of Albert Gilbert. Mrs. Taylor is the former Miss Louise Gilbert.

***

Mrs. Lillian F. Sumner is critically ill at her home.

***

Mrs. Ellerby Walters and her mother, Mrs. Edwin Jenks, of Adams, Mass., are visiting Mrs. Arthur K. Adams at her home in Decatur. They are en route to Winter Park, Fla., to spend several weeks. Mr. and Mrs. Adams give an informal cocktail party for their visitors this evening at their home on Ponce de Leon avenue in Decatur.

***

Miss Ellen Holt arrives Sunday en route form New York city to her home in Birmingham, Ala. She will spend several days as the guest of her brother and sister, Mr. and Mrs. Thad G. Holt. While in New York Miss Holt was entertained by Mrs. James B. Duke and Mrs. James H. R. Cromwell.

***

Mrs. H. R. Wagar and her guest, Mrs. Lawrence Howerton, of St. Louis, left yesterday for Birmingham to attend the bridge tournament.

***

Mrs. Joseph E. Harty, of Greensboro, N. C., will arrive today to spend the week end with her parents, Mr. and Mrs. Russell Bridges, at their home on Penn avenue.

***

Mrs. Nina Kirby Smith Buck has returned to Winnetka, Ill., after spending several days in the city.

***

Mrs. Eugene P. Cox, of Rome, passed through Atlanta yesterday en route to Sea Island Beach, where she is visiting Mrs. Alfred C. Newell.

Athlete's Foot Sufferers
Now get prompt, effective relief from the itching, burning discomforts of athlete's foot with famous Black and White Ointment, the cooling, soothing parasiticidal dressing that is antiseptic and kills those fungi which it contacts. Use with Black and White Skin Soap.

S. O. Fisher Photo.

Miss Howard Perkinson, who was chosen May Queen this week by the student body of Randolph-Macon Woman's College, Lynchburg, Va., where she is a popular student. Miss Perkinson is the lovely young daughter of Dr. and Mrs. W. H. Perkinson, of Marietta.

Mrs. Carswell Fetes Misses Hill, Akers.

Mrs. Rufus Carswell was hostess yesterday at a luncheon at the Piedmont Driving Club, complimenting Miss Laura Hill and Miss Ida Akers, popular brides-elect. Miss Hill will become the bride of Dr. Joseph Boland on February 15, and Miss Akers will wed Allen Morris on February 28.

Centering the lace-covered table was a crystal bowl containing an artistic arrangement of tulips and roses in pastel shades flanked on either side by silver candelabra holding gleaming pink tapers.

Present were a few close friends of the honor guests.

Miss Butters Fetes Mrs. Carling Dinkler

Miss Ruthanna Butters, one of Atlanta's most popular debutantes, will be hostess today at a buffet luncheon at her home on Huntington road complimenting Mrs. Carling Dinkler Jr., a recent bride.

Invited for the occasion will be 12 intimate friends of the hostess and honor guest.

The buffet table in the dining room will be overlaid with a handsome lace cloth posed over white satin. Centering the table will be a silver epergne filled with pastel-colored spring flowers.

Indian Creek Garden Club Holds Meeting.

Mrs. Henry E. Sanford Jr. was hostess to the Indian Creek Garden Club recently at her home at 2654 Lenox road, N. E. Mrs. Hugh A. Smith, the president, presided, and introduced a new member, Mrs. W. E. Hopper.

Mrs. H. E. Sanford was elected historian to fill the vacancy of the office resigned by Mrs. Robert H. Perkins.

Mrs. A. B. Greene and Mrs. Furman Smith reported on the flower arrangements they made at the garden center. Mrs. W. E. Hopper volunteered to make a bubble bowl arrangement for February at the garden center.

A novel flower contest conducted by the president proved to be interesting and instructive. Mrs. Robert H. Perkins won the contest prize, and her mother, Mrs. Thomas Mell, the attendance prize, which were potted plants.

Mr. Hill's Luncheon Fetes Mr. Silberman

Walter C. Hill, president of the High Museum of Art, was host yesterday at a luncheon at the Capital City Club in honor of E. Silberman, of New York, whose exhibit of paintings called "Five Centuries of Art" is the current feature of the museum.

Mr. Hill's guests included: Mr. Silberman; L. P. Skidmore, director of the museum: Robert F. Maddox, Herbert D. Oliver, Samuel Inman Cooper, Devereux Lippitt, Charles Loridans, Walter McElreath, Julian H. Harris, Edgar Neely, John Brice, Clark Howell, C. F. Palmer, Hugh Richardson Sr., Paul Seydel Sr., Ferd M. Kaufman, Benjamin Elsas, Judge E. Marvin Underwood, Lee Ashcraft, Ivan Allen Sr., Thomas H. Daniel, Raymond Kline, T. K. Glenn, Beverly DuBose, Wiley Moore, J. Bulow Campbell, Samuel C. Dobbs, Howard Candler, Walter Rich, J. D. Robinson, Frank Neely, Clarence Haverty and Harry Alexander.

Miss Huguly Fetes Popular Bridal Pair

Miss Elizabeth Huguley was hostess last evening at a rehearsal party at her home on Peachtree way complimenting Miss Mary Frances Keyes and Viacheslav Lavroff, whose marriage will be a brilliant event of today, taking place at the First Christian church.

The Valentine motif was effectively carried out throughout the home and the buffet table in the dining room was centered with a white lace cloth posed over red satin. Completing the table decorations were a crystal bowl filled with red gladioli and silver candlesticks holding burning red tapers.

The popular hostess was assisted in entertaining by her parents, Mr. and Mrs. Charles M. Huguley, and Mr. and Mrs. Robert Payne Keyes, parents of the bride-elect.

Invited for the occasion were members of the wedding party and a few close friends of the bridal couple.

Mrs. McCurdy Speaks To Garden Hills Club.

The Garden Hills Woman's club met recently at the home of the president, Mrs. A. R. Kivette, on Wesley Avenue. The American Home chairman, Mrs. R. A. Eubanks, introduced Mrs. Douglas McCurdy, American Home chairman of the Fifth district, who gave an interesting talk. Mrs. Hinton Blackshear also gave a talk on student aid.

Mrs. Charles Roberts, Better Films chairman, was in charge of the music and presented Mrs. Ben Roberts and daughters in a harp and cello arrangement.

The hostesses were Mesdames A. R. Kivette, R. A. Eubanks, Charles Roberts.

Inman Park Woman's Club Hears Speaker.

The Inman Park Woman's Club met recently in the auditorium of the Moreland school, Mrs. W. E. Durham presiding.

Reports were made by officers and chairmen, after which Mrs. Alva Kiser introduced M. E. Thompson, assistant superintendent of schools for the State of Georgia, who spoke on "Community Life and Citizenship."

The next meeting will be March 6 at 10:30 o'clock at the Moreland school auditorium, at which time a nominating committee will be chosen.

Chi Phi Frat at Emory Entertains At Dinner-Dance at Driving Club

The Emory chapter of the Chi Phi entertained last evening at its annual formal dinner-dance at the Piedmont Driving Club.

The new Chi Phi sweetheart song, composed by John Youmans, was played during the Chi Phi leadout. Leading the grand march were Baxter Jones, president, with Miss Julia Block; Hurt Bickerstaff, vice president, with Miss Beverly Adams, and Milton Edgerton, secretary, with Miss Catherine Tift.

Members of the chapter are: Tom Addison, John Adams, Alex Barrett, Robert Battle, Walter Beckham, Hurt Bickerstaff, Bates Block, Stewart Brown, Van Burgin, John Cates, Henry Collar, Bill Cram, Ogden Doremus, Milton Edgerton, Billy Fackler, Roy Campbell, John Shields, Charles Golson, Billy Goodwin, Valdsmar Gude, Alex Hitz, Wilson Holtz, Sam Hunter, Frank Ingram, Tom Jackson, Baxter Jones, Newton Jones, Alex Kidd, William Lester, Julian Neel, Bobby Neel, Heywood Pearce, Bill Pearson, Corbett Peek, Neal Perkinson, Will Peterson, Ed Pollard, Clem Powers, Mac Powers, Langdon Quinn, Lupton Rainwater, Moreton Rolleston, Ed Savell, George Sciple, Ed Roe Stamps, Marcellus Steadman, Henley Sturgess, George Thornton, Rucker Todd, Ed Tucker, Chap White, Pat Willson, Harry Willson, John Wilson, Calhoun Witham, Ed Yancey, John Youmans, Dave Wisdom, John Lundeen, Archie Tolbert, Omar Elder, Ed Byrd, Jim Byrd, Billy King, Howard Williams, Bobby Neel, Billy Craig, Mit Mitchell, Dickey Boyd, Martin Roberts, Harry Stump, Emory Rylander, James Thompson, Spaulding Schroeder, Charlie Wallace, Homer Starr, Ed Blackwell, Mark Hawes, Ed Allen, Count Gibson, Hanes Barr, Glenville Giddings, Bill Griffin, Paul Bradley, Adlai Grove, Ben Burgess, Walter Cargill, Harry King, Erwin Catts, Smoak Marschall, Tom Cook, Bill Pendergrast, Hugh Crawford, John Peterson, John Ellis, Gordon Stipe and Rutherford Poates.

Young ladies present were Misses annelle Baker, Jean Kidd, Eugenia Hailey, Betty Ann Yates, Elizabeth Richardson, Beverly Adams, Mary Virginia McConnell, Dorothy Giddings, Lorraine Lawton, Rochelle Williams, Jeannette Cook, Frances Peace, Ann Ramspeck, Catherine Tift, Susan Pearce, Jeannie Dukes, Christine Thiesen, Ann Eagan, Sally Benson, Betty Haverty, Angelique de Golian, Constance Knowles, Martha Marschall, Kay Young, Jane Jackson, Julia Block, Ruth Slack, Eith Teasley, Charlene Burke, Betty Mathis, Margaret Roper, Virginia Stripling, Helen Howell, Cato Whelchel, Carolyn Alley, Frances Ellis, Elouise Ainsworth, Carol McDaniel, Mary Jane Campbell, Ione Mercer, Maie Mooney, Janet Allcorn, Patty Bardwell, Ann Turner, Jean Hampson, Louise Lamar, Ann Jackson, Aline Lanier, Cortez Colledge, Helen Wannamaker, Edna Lewis, Lane Winship, Jean Allen, Elouise Leannard, Jane Tuttle, Agnes White, Jane Robertson, Mae Weltner, Marie Pappenheimer, Margaret Shepherd, Ann Brown, Emmy Martin, Julia Chapman, Florence Ellis, Nan Johnson, Frances Turner, Minter Clarke, Val Neilson, Bolling Spalding, Florrie Margaret Guy, Genevie Stevens, Sara Smith, Betty Hurt, Mary Helen Johnson, Grace Walker, Bright Bickerstaff, Alice Johnson, Becky Wight, Harriet Zahner, Florence Ellis, Susan Garrett, Betty Garges, Claire Johnson, Lib Barrett, Jacqueline Thiesen, Virginia Spear, Jane Smith, Laura Lanier, Ann Black, Ann Pappenheimer, Jean Oliver, Dolly Hewlett, Jane Osborn, Sue Pearson, Annette Livingston, Charlott Behm, Martha Dunn, Polly Rushton, Sara Copeland, Margaret Murrah, Madeline Adair, Coribel Mason, Charlotte Woolford, Harriet Edwards, Carver Long, Josephine Sanders and Selma Wight.

Chaperons invited were Mr. and Mrs. Preston Arkwright, Dr. and Mrs. Harvey W. Cox, Dr. and Mrs. William Warren, Mr. and Mrs. Charles Winship, Mr. and Mrs. Warner Martin, Mr. and Mrs. Hal Hentz, Mr. and Mrs. Pollard Turman, Mr. and Mrs. Charles Marschall, Mr. and Mrs. Virlyn Moore Jr., Mr. and Mrs. Stewart Witham, Mr. and Mrs. Alex Smith, Mr. and Mrs. Hugh Dorsey Jr., Mr. and Mrs. Preston Arkwright Jr., Mr. and Mrs. Jim Robinson Jr., Judge and Mrs. Luther Rosser, Dr. and Mrs. John Venable, Dean and Mrs. Harris Purks, Dr. and Mrs. J. D. Lester, Dr. and Mrs. J. Sam Guy, Dr. and Mrs. Phinizy Calhoun; Dr. and Mrs. W. B. Baker, Dr. and Mrs. Paul Bryan, Mesdames Pearl Hyde, Bates Block, Martha Edmundson, James Byrd, Misses Pauline Odum, Maude Hilley, Margaret Jemison and W. B. Redmond, Sam Shiver, J. M. Steadman, J. G. Stipe, L. L. Clegg, M. H. Dewey, T. H. English, C. B. Gosnell, Harold Murphy, Mose Harvey, J. E. Hedges, Edgar Johnson, W. H. Jones, M. C. Langhorn, Dowling Leatherwood, Raymond Nixon, Ed Matin, H. P. Miller, H. J. Pearce, O. R. Quayle, E. H. Reece, George Muse, H. M. Quillman, Lewis Beck, C. F. Homff, Lawrence Jones, R. C. Rodes, W. A. Strozier, W. B. Stubbs, H. B. Trimble, Goodrich C. White, R. G. Moye, Robert Whitaker, Albert Griffin, L. E. Leomaker, H. H. McLean, W. H. Martin, W. B. Mathews and J. I. Peebles.

Women's Meetings

SATURDA', FEBRUARY 10.

The Junior Group of the Atlanta chapter, D. A. R., meets at 2:30 o'clock with Mrs. Robert E. Latta, 365 Peachtree Battle avenue, N. W.

Group 4 of the Wesleyan Alumnae meets at 3 o'clock with Miss Margaret Richards at the Y. W. C. A., 37 Auburn avenue, N. E.

The Every Saturday Club meets at 11 o'clock with Mrs. W. W. Brookes, 1798 Peachtree road, N. W.

Executive board of the Association of Atlanta Public School Secretaries meets at luncheon at the Henry Grady hotel at 12 o'clock.

The Emory chapter of Kappa Delta Epsilon meets at Davison's at 12:30 o'clock.

The LaGrange College Alumnae, Group 2, of Atlanta, meets at 2:15 o'clock with Miss Elizabeth Norman, 1206 Peachtree street, N. E.

The 1939 Matron Club meets at Rich's tea room at 1:30 o'clock.

Officers' Club of American Grove 217, Supreme Forest Woodmen Circle, meets at the S. & W. cafeteria on Peachtree at 1 o'clock.

Mrs. Law Addresses Rose Garden Club.

Mrs. I. A. Ferguson entertained the members of the Rose Garden club recently at her home on Argonne drive, with Mesdames Thomas Howell Scott and J. W. Speas assisting as co-hostesses.

The program chairman, Mrs. B. T. Carter, presented Mrs. Fleming Law as the featured speaker. Her subject was "Experiments in Sowing Seed," wherein she explained in detail the various steps necessary for final success. She emphasized the value of good seed, proper soil, regular nourishment with a spray, temperature control, time of transplanting and many other points of interest.

For the monthly calendar, Mrs. Paul Heelfish discussed "The Duties of a Gardener in February."

Mrs. Phillip Graves read an informative paper on "Rose Culture" recently published in the Georgia Rose Society Bulletin and written by the president of that organization, Mrs. Thomas Howell Scott.

After the business meeting and study period, luncheon was served.

BAILEY'S SUPREME COFFEE
Double Your Money Back Guarantee

200 INNERSPRING MATTRESSES AND BOX SPRINGS
THAT WERE ORIGINALLY NATIONALLY ADVERTISED AT 39.50

Last Day!

19.75 each

Not just any mattress with a 39.50 price tag on it . . . but a mattress that has been nationally advertised at 39.50! Because of this extraordinary price, we agreed not to use the famous name . . . but if we could tell you the make . . . every mattress would probably be snapped up the first hour! Take our word for it . . . THIS is a LUXURY mattress that originally sold for 39.50 . . . the same fine innerspring unit, the same beautiful, imported damask and woven stripes . . . many one-of-a-kind colors . . . so come early and help yourself to huge savings! Original 39.50 box spring to match on sale at the same low price, 19.75.

MAIL ORDERS
Please add $1 each for packing

Fifth Floor   RICH'S

Bob Jones Fires 63 To Equal His '22-'30 Record at East Lake

*** *** *** *** *** ***

'I'm a Holdout,' Says Dizzy After Talk With Wrigley

All in the Game

—by Jack Troy

Fred Sington sprinted a block and brought about a luncheon with Frank Leahy, head coach of Boston College.

Sington's sprint set no new speed records, but it did provide a mark for this rotund correspondent.

That is to say, Sington provided a second luncheon within 10 minutes of the first, which was enjoyed in the company of Messrs. Tommy Reeder and Oscar Brock.

And yet who would have the heart to reveal a recent luncheon when Fred Sington has the heart to sprint a block at this time of the year?

COACH LEAHY

Coach Leahy had two rather disquieting experiences with southern football teams last season. Florida's 'Gators sprung one of the season's mightiest upsets in beating B. C., 7 to 0, early in the year.

Clemson College handed B. C. the second defeat of the season in the Cotton Bowl at Dallas. It was a baseball score, 6-3.

"Clemson had one of the most versatile teams we faced all year," Frank Leahy said yesterday. "Strangely, while McFadden and Bryant were very good, it was the lesser known sophomore fullback, Charley Timmons, who broke our back. He hadn't played a great deal prior to our game.

"By the way, we have a late September date open. How good is Clemson going to be next season?"

"Well, they should be slightly off from last year, what with McFadden and Coach Jess Neely both gone. . . ."

"Yeh, that sounds interesting but I don't think we're going to take on ANY southern team that early. Might play Clemson again in 1941—late in the season," Coach Leahy added.

When B. C.'s affable head coach, who talks so much like Jack Meagher you'd think it was Meagher carrying on a conversation with himself if both were placed behind a screen, went to pay the bill, he encountered some difficulty.

One of his "friends" had tipped off the cashier that spurious twenty-dollar bills were in circulation here. Leahy had only a twenty and had quite a time convincing the cashier it was really made by Uncle Sam.

* * *

WORKED WITH CROWLEY.

Coach Leahy graduated from Notre Dame in 1931. He played with boys like Frank Carideo, Joe Savoldi, Moon Mullins, Jack Cannon and Ted Twomey.

Leahy spent a year coaching at Georgetown and then, in 1932, he went with Frank Crowley as line coach at Michigan State.

Both Leahy and Crowley got a real break that season. Major Kavanaugh was on his last legs, so to speak, at Fordham. Ram athletic officials decided to hire the coach of the best-looking team on the Fordham schedule.

Michigan State was deemed that team and so Crowley went to Fordham as head coach and took Leahy with him.

And up until this past season, Leahy remained at Fordham with Crowley. In his first season out as head coach of a major school, Leahy lost only two games. Florida upset him, as mentioned, and Clemson beat him in the Cotton Bowl.

Strangely, Jim Crowley had all his troubles with southern teams, too. Alabama and Tulane inflicted the Rams' only defeats of the season.

So it is small wonder Leahy says, "We're not going to play ANY southern teams early." Jim Crowley may feel the same way.

* * *

STILL ROOM FOR THE LITTLE MAN.

"There's still room for the little man in football," Coach Leahy pointed out. "Tech, of course, has its Bosch. And we had a boy last year named O'Rourke. He came out of the Clemson game weighing only 147 pounds. He weighed 153 before the kick-off.

"O'Rourke played more minutes than any other player on our squad. He played more than 50 minutes of every game, which speaks for his durability.

"He is not the average little man, because O'Rourke is a six-footer. He doesn't have the legs of an athlete. You'd think that weight distributed so sparingly over a frame this big would make the boy liable to injury. But he never gets hurt. Yes, he'll be back next year.

"Funny thing happened after the Clemson game. The Boston papers had been playing up McFadden without using his first name. Radio reports bore down on his first name. So when we got back fans were asking about it. They said, 'That fellow Banks was a lot better than McFadden. Who was he?'"

* * *

KIRBY GOES TO WORK.

Dot Kirby dropped around yesterday with the tan of Florida suns on her cheeks. The grade was a little steep in the two tournaments in which she played.

"Need a little practice, huh?" the nosey reporter asked.

"Yes, and I'm getting it. Pop Beckett has got me practicing an hour a day, every day. Only thing, he put me to work and then skipped off to Chicago for a meeting of the P. G. A. But I've got to practice. He'll be after me if I don't."

Dorothy entered the Florida tournaments without having had a chance to practice because of Atlanta's unusual weather. And she made a great showing in spite of it.

The next tournament doesn't come up until the 12th of next month at Belleair, Fla., and Dot intends to be ready for that one. Later on she'll play in the Forest Hills tourney at Augusta, the North and South at Pinehurst, the Southern Amateur and the National.

Thomasville Fans Hope Sarazen, Hagan Enter

THOMASVILLE, Ga., Feb. 9.—(AP)—Thomasville golf fans are hoping two of the game's most famous old-timers. Gene Sarazen and Walter Hagen, both will be in action in the Thomasville open next month. Little Gene, who has played here before, already has indicated he will compete and Hagen is considering his first competitive appearance on the Glen Arven layout.

Bob Bowman Signs Cardinal Contract

BLUEFIELD, W, Va., Feb. 9.—(AP)—Pitcher Bobby Bowman said today he had signed a contract with the St. Louis Cardinals for $5,500 and a "sizable bonus."

The righthander returned his official contract unsigned two weeks ago and Branch Rickey, Cardinal executive, came to McComas, Bowman's home near here, to talk over the stalemate.

OLE DIZ BRINGS HIS FAMOUS PITCHING ARM TO CUB-TOWN

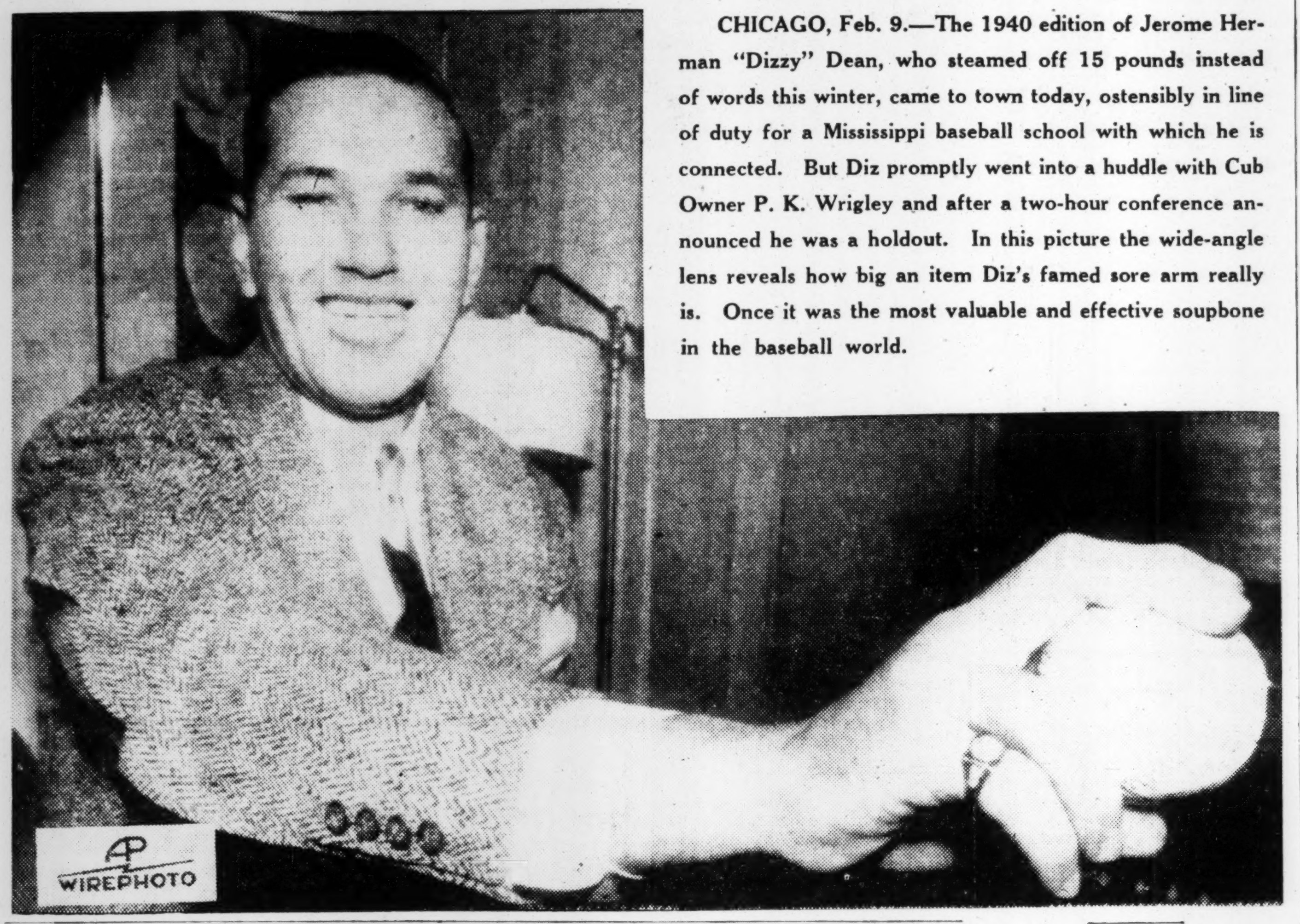

CHICAGO, Feb. 9.—The 1940 edition of Jerome Herman "Dizzy" Dean, who steamed off 15 pounds instead of words this winter, came to town today, ostensibly in line of duty for a Mississippi baseball school with which he is connected. But Diz promptly went into a huddle with Cub Owner P. K. Wrigley and after a two-hour conference announced he was a holdout. In this picture the wide-angle lens reveals how big an item Diz's famed sore arm really is. Once it was the most valuable and effective soupbone in the baseball world.

TECH TO BATTLE VANDY TONIGHT

Jackets Favored Because Several Commodores Unable to Play.

NASHVILLE, Tenn., Feb. 9.—Georgia Tech's basketball team arrived in town during the night for a game tonight against the crippled Commodores of Vanderbilt.

With Pinkey Lipscomb, ace forward, in bed with pneumonia and several other stars out of the game with bad colds, the Jackets will be favored to take Vandy into camp for the second straight time this season. Tech won the first game in Atlanta.

Ten members of the Tech team arrived with Coach Roy Mundorff and Trainer Claude Bond.

Mundorff said he would probably start Captain Walter Haymans and Boneyard Johnston at forwards, Jim Hughes at center, and Carlton Lewis and Charlie Burroughs at guards.

Jim Buford, Vandy coach, said injuries made him undecided on his starters.

'BISCUIT RUNS 3D AFTER LAY-OFF

LOS ANGELES, Feb. 9.—(AP)—Seabiscuit came back to the turf wars after a year's lay-off today and ran a creditable third to Heelfly and Sun Egret in a seven-furlong race at Santa Anita park.

Seventeen thousand fans turned out under clear skies to see the 7-year-old ex-stake champion run his initial "come-back" race in a campaign to reach the post in the $100,000 Santa Anita handicap on March 2.

George W. Stratton's Heelfly, 1937 rival of Seabiscuit, took charge of the spring entering the stretch, overhauling the pace-setting Sun Egret and coming on in to win by a length. A. C. Compton's Sun Egret finished two lengths ahead of Charles S. Howard's 'Biscuit.

Heelfly paid $12.80, $4.40 and $2.80; Sun Egret $3.80 and $2.80; Seabiscuit $2.80.

Seabiscuit, retired after injuring an ankle at Santa Anita last February 14, apparently came out of the race in good shape, and was going strong at the finish.

The old 'Biscuit, wearing four bandages, couldn't keep up with the burning pace, just as observers predicted. However, he kept traveling and might have won had the distance been longer.

The track was fast. Three times in the past three weeks Seabiscuit had been scratched because of mud and rain.

Atlanta Y Matmen Invade Knoxville

The Atlanta "Y" Wrestling Club will go on the road again Saturday to meet the Knoxville "Y" team in Knoxville, Tenn.

Listing in its membership three southern wrestling champions, Mike Warr, Nick Vlass and Coach Doug Shields, and numerous veterans, the home-town boys are confident they will not mar their record which up to date has been perfect. However, the mountain boys are reported to be plenty tough and may take the Atlanta matmen for a ride.

A full team will be taken, including Ed Largen, Nick Vlass, William "Killer" Holt, Bill Frith, Buddy Cole, Jim Radway, Bob Gamble, Doug Shields and Mike Warr.

Crackers, Rockmart Top 3-Game Show

Bulldogs Meet Stone Mountain; Sewell and Sears' Girls Clash On Polio Card Sunday

Plans were completed yesterday for the mammoth basketball program at Sports Arena Sunday afternoon, the proceeds to go into Grantland Rice's national campaign to fight infantile paralysis.

Jack Troy, district sports chairman in charge of the drive, announces that Sunday's card will embrace three fine games, starting at 1:15 o'clock.

In addition to the rubber game between the powerful Atlanta Crackers and the rangy Goodyear five from Rockmart, which beat the Crackers last week, there will be a contest between the Crimson Bulldogs and Stone Mountain and a battle between Sewell Service Girls and Sears-Roebuck Girls.

Fifty-five cents is the price of admission for all seats. And not only will fans see some of the classiest basketball of the season, but they will be playing their part in a worthy cause.

Tickets for Sunday's tripleheader at Sports Arena are on sale at George Muse Clothing Company and at Sports Arena—JA. 1711.

There will be only one price—55 cents—and all proceeds go into the national fight against infantile paralysis.

The girls' game will start at 1:15 o'clock Sunday afternoon. The Bulldogs play Stone Mountain, one of the two teams to hold a victory over them this season, at 2:15.

The main event begins at 3:30, featuring the Crackers and Rockmart in a battle for blood. Both squads are steamed up, and anything is apt to happen. Referee of the feature attraction will be Walton Laney, coach of the Jewish Progressive Club. Hyman Kaufman will umpire this one and referee the Bulldog-Stone Mountain game. All officials are donating their services.

Goodyear officials make it clear that while they are happy to have a part in such a splendid undertaking as the polio drive, their main objective in coming to Atlanta Sunday will be to "beat those Crackers."

Both teams will be at their full strength for the struggle.

TECH SWIMMERS LOSE TO GEORGIA

Georgia's highly touted swimmers defeated Georgia Tech, 46 to 29, here last night, but some of the glory was taken from the Bulldogs because their ace free style man, Bill Walters, was beaten twice by Dick Bates.

Bates won both the 50 and 100-yard races.

The summary:

300-yard medley relay: Won by Georgia (Dottery, Hudson, Barnett). Time, 3 minutes, 22 seconds.

220-yard free style: Erwin (G.), Van Arsdale (T.), Coruy (G.). Time, 2 minutes, 32.8 seconds.

50-yard free style: Bates (T.), Walters (G.), Fries (G.). Time, 23.3 seconds.

Diving: Duncan (T.), Villageliu (T), Wood (G.).

100-yard free style: Bates (T.), Walters (G.), Fries (G.). Time, 55.7 seconds.

150-yard back stroke: Dottery (G.), Erwin (G.), Speed (T.). Time, 1 minute, 54.4 seconds.

200-yard breaststroke: Hudson (G.), Hutchinson (T.), Magill (G.). Time 2 minutes, 50.2 seconds.

440-yard free style: Barnett (G.), Smith (T.), Van Arsdale (T.). Time, 5 minutes, 47.3 seconds.

400-yard relay: Won by Georgia (Walters, Fries, Dottery, Erwin). Time, 3 minutes, 53.8 seconds.

JIMMY'S MOTHER.

VANCOUVER, B. C., Feb. 9.—(Canadian Press)—Mrs. Mary Ferris McLarnin, 60, mother of Jimmy McLarnin, former world welterweight boxing champion, died Thursday.

HICKS DEFEATS AMORY IN FINAL

PALM BEACH, Fla., Feb. 9.—(AP)—In a raggea exhibition, Elizabeth Hicks, of Long Beach, Cal., won the Palm Beach women's golf tournament today from Grace Amory, Palm Beach socialite, 4 and 3.

Throughout their 18-hole finals match, both young ladies were in constant trouble with sand traps, rough and bunkers.

Miss Hicks achieved a three-up lead on the first nine and finished off the match on the event on the 15th.

DECATUR GIRLS BEAT SEMINARY

Decatur girls' basketball team won its fifth victory of the season yesterday by defeating Washington Seminary, 36-28.

Boswell and Dukehart shared scoring honors for the winners, each with 13 points. Hudson, however, of Seminary, was high point with 18.

Decatur's next game will be against North Fulton Tuesday in Decatur.

Lineups:

DECATUR	Pos.	WASH. SEM.
Boswell (13)	F.	Hudson (18)
Dukehart (13)	F.	Whelchel (6)
Bond (10)	F.	Harland (4)
Womack	G.	Mercer
Lovingood	G.	Blacknall
Walker	G.	Equen

W. S. subs, Cronheim, Zerbst, White.

GILLESPIE BEATS HENRY PRUSOFF

MIAMI BEACH, Fla., Feb. 9.—(AP)—Billy Gillespie, a University of Miami sophomore seeded ninth, continued his giant-killing activities in the Roney-Plaza tennis tournament today by eliminating Henry Prusoff, of Seattle, fourth seeded.

In an earlier round, Gillespie put out of the tournament Charles Harris, of West Palm Beach, who was sixth seeded.

Tomorrow Gillespie will run up against his toughest opposition when he faces Bobby Riggs, of Chicago, who did not play today.

The results:

Quarter-finals: Billy Gillespie, Miami, defeated Henry Prusoff, Seattle, Wash., 3-6, 6-2, 6-0; Gardner Mulloy, Miami, defeated Martin Buxby, Miami, 7-5, 6-2, and Elwood Cooke, of Portland, Ore., beat Hall Surface, of Kansas City, 6-3 6-3.

Hughes Will Talk To Sigma Phi Mu

Dr. Julius Hughes, prominent Atlanta golfer, will be the principal speaker tonight at the alumni banquet of the Sigma Phi Mu fraternity, 26-year-old organization which contains in its membership list the names of Bobby Jones, Bryan Grant and Judy Harland.

DIZ ANNOUNCES HE'S A HOLDOUT

Rather Starve Than Pitch for $10,000, He Says After Asking $15,000.

By CHARLES DUNKLEY.

CHICAGO, Feb. 9.—(AP)—Jerome Herman Dean today definitely joined the Chicago Cubs' holdout brigade.

"I'll starve to death before I pitch ball for $10,000 a year," said Dean explosively at the end of a futile two-hour conference with Phil K. Wrigley, owner of the Cubs.

Dean, paid $20,000 last season when he won only six games, had demanded $15,000 for 1940. Wrigley's offer was $10,000. After two hours of discussion, Wrigley stopped for a moment where newspapermen and photographers were waiting in another office, and said:

"Your subject will be out in just a minute." Then he started down a hall.

"Wait a minute," urged a reporter. "You're our subject . . . at least, a part of it."

"Not me," replied the retreating Wrigley. "I'm back in the gum business . . . thank God."

HERE COMES DIZ.

A couple of minutes later Dizzy appeared.

"I ain't signed," the famous hurler began. "He offered me $10,000. I wanted $15,000. I'll starve to death before I sign for that. I'll go back to my farming place near Dallas. But there ain't no hard feelings between us. It's just business after all."

Dean said he did not expect any further conferences with Wrigley, although he will remain in Chicago until Monday.

"There ain't anything left for either of us to say," drawled the big pitcher. "We covered it all today."

Dean's original proposal, calling for a bonus if he won 12 or more games next season, was overruled before the conference began because of baseball's law against such contracts.

Dizzy was asked:

"Wouldn't you take Wrigley's word of a bigger chunk of dough if you proved your arm was okay?"

NO, SIREE.

"No, siree," he replied. "That ain't my way of doing business."

Before his conference Dean predicted a great year for himself, declaring he would win 20 games. He said he had been playing golf and sawing wood and had no pains in his pitching right arm.

"Don't I look in good shape?" he queried.

Truthfully, he did. He was dressed in his Sunday best blue suit. There wasn't an ounce of overweight noticeable on his huge frame.

Dean will join the faculty of a baseball school opening in Jackson, Miss., next Wednesday.

"Better remind him," Wrigley smilingly said, "not to forget to send back his Cub uniform."

Preacher Gets Ace On His Second Try

He did and he didn't make a hole in one. It was this way:

Rev. E. K. Hardy, playing the Candler Park course alone yesterday afternoon, using a five iron, hit his tee shot on No. 3 far wide to the left. He teed up again and drove again. Straight to the green and plunk—it trickled into the cup.

The Reverend, who had a 38 for the round, has been playing less than a year. He "sho" hates not to get credit for that official ace.

Bob Cards Birdies On First 4 Holes

Great Round Includes One Bogey; Ex-Champ Prepares for Masters' Tourney.

By JACK TROY.

Eighteen years ago—it was 1922, the year before he beat Bob Cruickshank for the National open championship—Bob Jones toured East Lake's No. 1 course in 63 record-breaking strokes.

On that September day, playing with his father, Abe Adair and Tess Bradshaw, he broke his own record of 66—and it was the seventh time he had set a new course record. Par then was 72 and the card follows:

Par Out	434	553	435—36	
Bob Out	324	443	434—31	
Par In	434	455	443—36-36—72	
Bob In	433	454	333—32-31—63	

He had nine birdies and never was over par.

On February 14, 1930, before he set out to take the golf world by the ears, Bob Jones shot his second 63. Here is that card:

Bob Out	334	333	334—30
Bob In	434	354	433—33—63

Yesterday, Bob Jones, firing the brand of golf for which he long has been famous, equalled the record again. He started out with four birdies in a row and only once did a bogey show up on his card. He shot a 4 on the par 3 No. 8.

The official course record is 64, established in competition by Gene Sarazen. Only three 63's ever have been shot. Bob Jones shot all three.

Bearing down in preparation for the Masters' tourney at Augusta in April, the only tournament in which he plays any more, Jones has had two other good rounds this week. He fired a 67 on Tuesday and a 69 on Thursday. But, of course, they are totally eclipsed by his 63 of yesterday.

Bob paired with R. A. McCord against Dr. Bill Warren and Harold Sargent yesterday, and McCord had a couple of birdies which helped give his side a best ball of 61.

DRIVING WELL.

Young Sargent, who has been helping Bob Jones "iron out" a couple of faults which had crept into his game, reported that Jones was driving well and that his irons were particularly good.

"Naturally, he must have been rather true on the greens," Sargent said.

In 1930, the grand slam year, Jones had 23 subpar rounds on the No. 1 course before entering competition.

Today his game is sounder and stronger than it has been in years. He seems determined to make his best showing in the Masters' tournament and many more such

Continued on Second Sports Page.

High's

THE NEW SPRING "HIGHLANDERS" ARE IN!

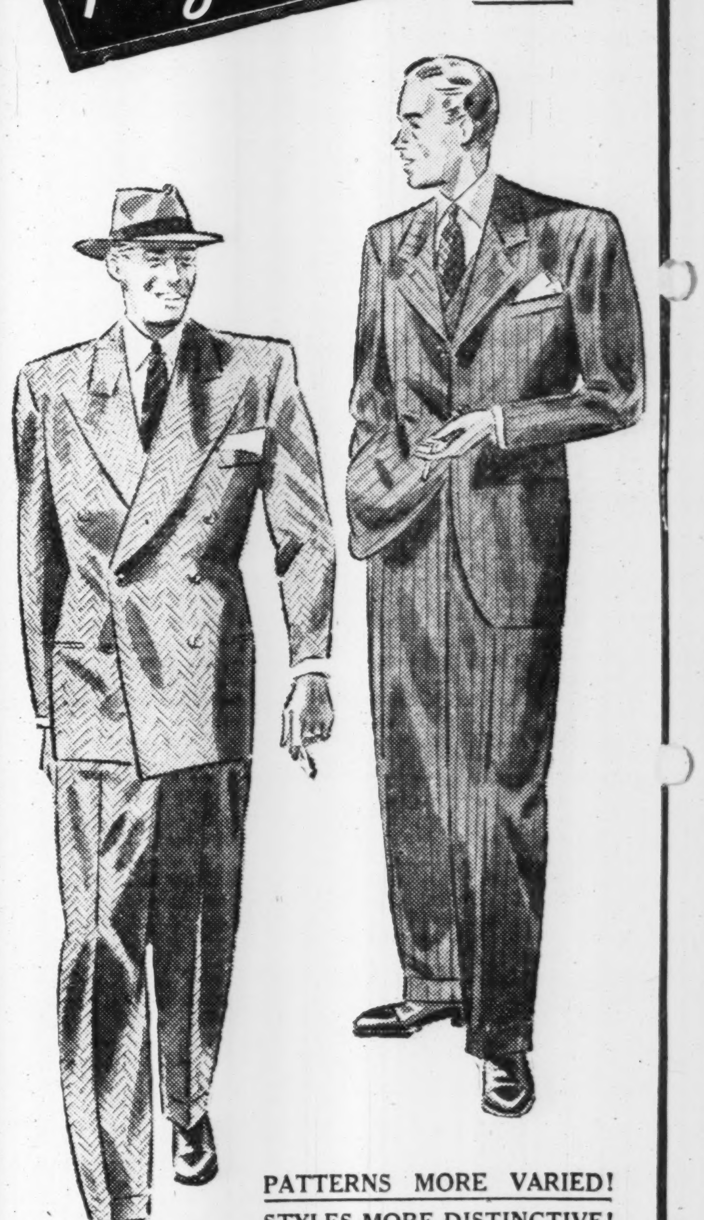

PATTERNS MORE VARIED!
STYLES MORE DISTINCTIVE!
FABRICS FINER THAN EVER!

SPRING "HIGHLANDER"
MEN'S SUITS
ALL WITH 2 PAIRS TROUSERS
$23.95

The "HIGHLANDER" . . . success suit from the first moment we introduced it! Destined for even greater triumphs this spring! That's because it's styled and tailored more carefully than ever! This season with slightly broader shoulders, fuller drape, lower waistline, tapered trousers! With two pairs of trousers for double-your-money investment! New colors, stripes, weave effects.

THE FABRICS
100% All-Wool Fabrics, Worsteds, Tweeds, Herringbone Weaves, Hard Twists, All Wool Gabardines.

THE STYLES
Single and Double-Breasted Models; 3-Button Drapes.

THE SIZES
For Regulars, Longs, Shorts and Stouts.

EASY PAYMENT PLANS
LAY-AWAY PLAN . . . small deposit holds your selection
"LETTER OF CREDIT" . . . gives five months to pay
CLUB PLAN . . . arrange payments to suit you
CHARGE ACCOUNT . . . easy to open one

MEN'S STORE—HIGH'S STREET FLOOR

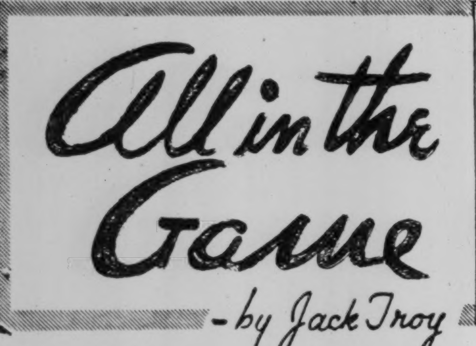

Louis Has Terrific Struggle Decisioning Godoy To Retain Title

16,000 WITNESS BROWN BOMBER IN 9TH DEFENSE

Much Action in 15-Round Bout But No Knock-downs.

By SID FEDER.

MADISON SQUARE GARDEN, NEW YORK, Feb. 9.—(AP)—"The South American way," going from the sublime to the ridiculous as portrayed by Arturo Godoy, gave Joe Louis the toughest battle of his heavyweight championship run tonight, but wasn't good enough to take Fistiana's highest crown from the Brown Bomber's kinky head. Louis weighs 203, Godoy 202.

For 15 rounds the champion was at times befuddled and sometimes hurt by the Chilean fisherman's crouching, crowding tactics, but in the end he came on like a real "boss" to take a split decision in what Referee Arthur Donovan, who has been the third man in the ring for all the Bomber's battles here, insisted was the "hardest, toughest" test Joe had ever had.

Yet, although Joe won cleanly and clearly, as the crowd of 15,657 roared to the bruising, mauling match, the real hero of the affair was the South American, who took the dusky dynamiter's "Sunday punch" time after time and still came on, crowding Louis against the ropes and giving him trouble with long overhand lefts.

FINAL ANALYSIS.

In the final analysis, it appeared the greatest knocker-outer since Dempsey—and rated by many as the greatest of the big men for all time—was no longer the killer he was in ruining Max Schmeling and John Henry Lewis in less than a round, in ripping Tony Galento's face apart last summer and in chalking up a string of eight consecutive title defenses.

It's true that the bobbing, bouncing Arturo of the Andes was probably a more rock-chinned challenger than any Joe has had to face to date, but the fact remains that Louis was 1 to 15 to flatten the South American long before the route had been run. And he not only failed to flatten him—but he didn't even come close to putting his panties on the floor.

The Associated Press scorecard gave Louis 10 rounds, including all of the last five, and voted Arrogant Arturo, who didn't even have the least bit of fear of the champion's famed fistic explosives, five heats.

ONE TO GODOY.

Referee Donovan voted in this way, too, while George Lecron, one of the judges, handed 10 rounds to Louis, four to Arturo and one even. The other judge, Tommy Shortell, awarded the fight to Godoy, 10 rounds to five.

Boos greeted the decision from a great part of the crowd, which contributed to a gross gate of $88,-523.89. But this was regarded as largely a "sentimental expression" on the part of the faithful.

After the fight, neither battler showed any particular signs of the rough evening, although Godoy, who campaigned in this country with some success three years ago, and then retired to Iquique to be reimported by Al Weill recently, came out of the affair with a bloody nose and a small scratch under his left eye.

It was the first time any challenger had stood up to Louis over the derby route since Tommy Farr, the Welsh coal miner, turned the trick three years ago. And this one was a lot tougher for the fight game's "Mr. Big."

WELL COACHED.

Godoy had been well coached n his plan of action. He came ght out in his "South American addle," a crouch that proved ef- ctive throughout, but sometimes ew a howl of laughter from the owd as in the fourteenth round hen he bobbed around the ring, cling the Bomber for fully two nutes without a blow being uck, and looking for all the rld like a monkey in the zoo.

Louis, weighing the heaviest he ever been for a title go, start- right out as though he was go- to make it short and sweet. nailed Godoy with a left hook he head in the second minute, it did no more than cause Ar- to leap in, back the champion nst the ropes and pitch at and body. He showed right he wasn't afraid, and he showing it right up to the bell.

Three times Godoy still was ing at the bell ending a , and the referee had to pull ff; five times he was off his impatient to get back to before the bell sounded g a round.

Louis brought his right uppercut into play in the second, making Arturo's knees buckle, but they stiffened right up again and once more Godoy crowded and pushed Joe against the ropes. Finding this blow effective, Joe used the uppercut off and on throughout the fight when the in-fighting got too tough—and many times snapped Godoy's head back.

Young Bussey Quits L. S. U. To Take Job

BATON ROUGE, La., Feb. 9.—Young Bussey, star halfback from Houston, Texas, who kept things stirring three years on Louisiana State football squad, has resigned from the university and gone to work. Bussey finished his collegiate playing career last fall.

CHILEAN'S CROUCHING STYLE PUZZLES CHAMPION JOE LOUIS

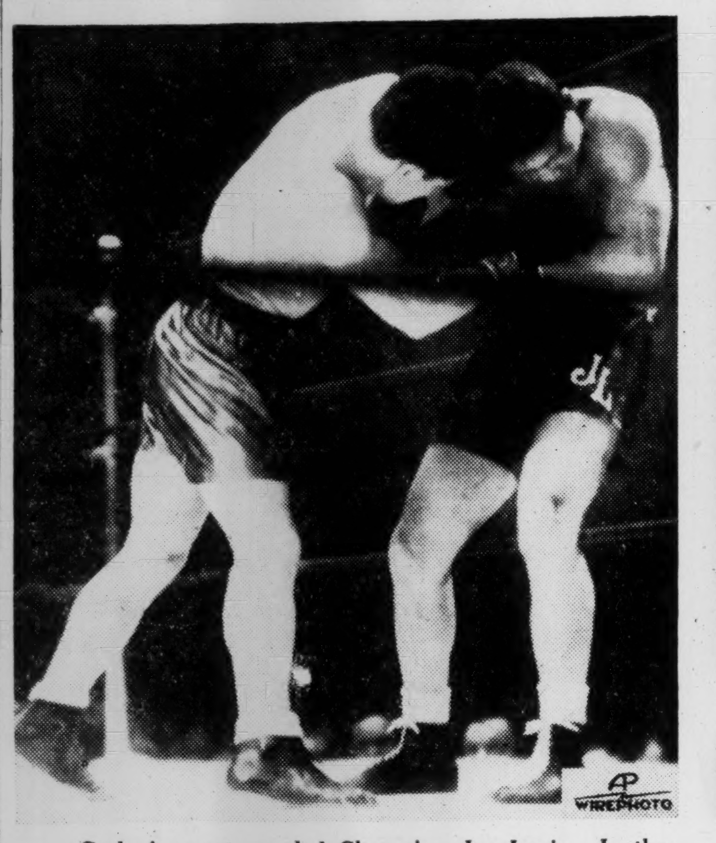

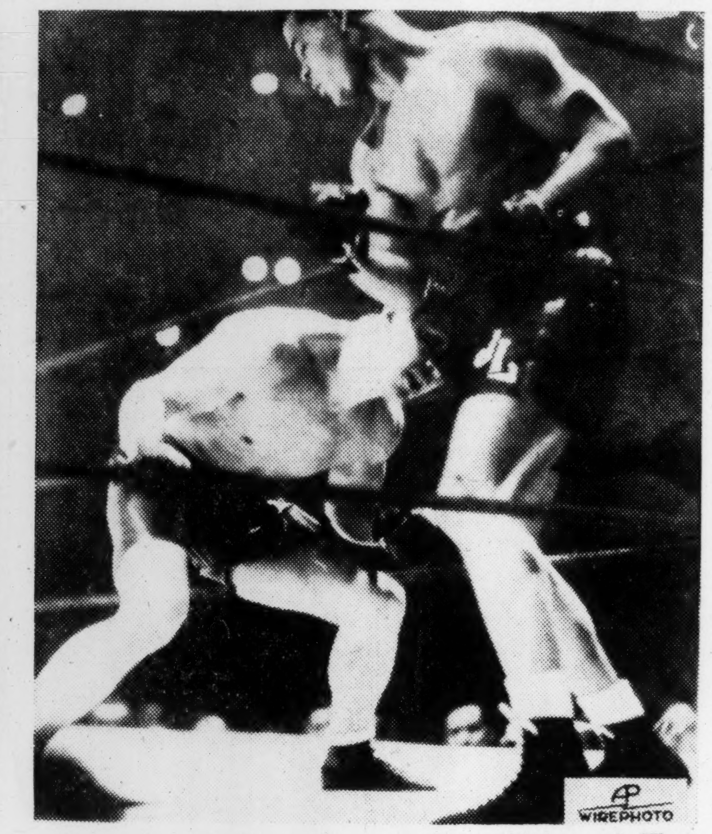

Godoy's squat puzzled Champion Joe Louis. In the third round of the fight the Chilean challenger is shown in puzzling crouch as Louis backed toward ropes. The other picture shows Louis on the ropes in the third round. The champ was hurt from a two-fisted flurry that caused him to blink his eyes and hold on.

SMITHIES BEAT COLUMBUS TEAM

Tech High Takes League Lead With Great 42-36 Victory.

By ROY WHITE.

Tech High's fighting basketball team took undisputed leadership of the Big Seven prep race with a sensational 42-to-36 victory over Columbus High Friday night on the Henry Grady court. It was the first loss for Columbus in the Big Seven and gave Tech High a seven win and one loss record against Columbus' six wins and one loss.

Trailing through the major portion of three quarters, Tech High took the lead, 31 to 29, just before the third period ended and held a slight advantage throughout the remainder of the game.

Jim Homer was the big hero of the game, even in defeat. He scored 24 of his mates' 36 points and increased his individual scoring record to a mark where it's next to impossible to catch him.

Homer shot the first field goal for Columbus, and two goals early in the fourth period tied the score, but the Smithies went out in front again and held on.

Jack Pounds led the Smithies with 17 points, while Ammons, a running mate, scored 10. The remainder of the Smithie scoring was well divided.

Tech High scored 18 field goals and six fouls out of nine attempts. Columbus scored 14 field goals, but could make but eight fouls of 18 tries.

COLUMBUS (36)	Pos.	TECH H. (42)
Cohn	F.	Ammons (10)
Langford (3)	F.	Pounds (17)
Homer (24)	C.	Ivie (5)
Shelton (5)	G.	Corbett (4)
R. Walters	G.	Bowen (2)

Substitutions: Columbus, Wolf (4), Brooks, Skipworth; Tech High, Weeks (2), Cogburn (2). Officials, Doyal and Laney.

Smithies Play Lanier Tonight

A triple-header, the biggest bargain ever offered Atlanta's prep basketball fans, will be played tonight on the Henry Grady court, starting at 7 o'clock.

G. M. A. and Commercial High, battling for sixth position in the Big Seven race, will open the program. The game was moved up from Friday's round, to pave the way for three games.

Boys' High and Spartanburg High will follow the opener at 8 o'clock with Tech High and Lanier High from Macon closing out the triple program.

Spartanburg Rallies To Beat G. M. A., 29-27

Spartanburg High added another victory to its undefeated string with a 29-to-27 decision over G. M. A. Friday night on the College Park court. It was the second straight victory over the Cadets by less than four points. Spartanburg plays Boys' High here Saturday night.

THE LINEUPS.

SPRTNBRB. (29)	Pos.	(27) G. M. A.
York (4)	F.	(12) Anderson
Walker (3)	F.	(8) Oetes
Carhart (12)	C.	(1) Solley
Wallace (7)	G	(2) Oberle
Swain (3)	G	(4) Poole

Substitutions—Spartanburg: F. Walker, Balamontis; G. M. A.: Bliziotes, Owings, Finkbeiner.

24 Bowlers Enter Metropolitan Meet

Tournament, Open to All, Will Start This Afternoon at 2 O'Clock.

With 24 top-ranking bowlers signed to participate in the second annual Metropolitan Atlanta Individual Championships for men at 2 o'clock this afternoon on the uptown Lucky Strike alleys, the contest will give local bowling fans an opportunity to witness some skillful pin shooting as the contestants use their best marksmanship in an attempt to establish new pin records.

While the tournament is open to all bowlers in the metropolitan Atlanta area, most of the players now signed are in the upper average bracket with averages ranging from 105 upwards.

Each player will bowl on his own merit. No handicaps will be allotted, as this is strictly a "scratch" championship event. The entry fee of $5 per person includes the cost of the 15 games scheduled and gives the player an opportunity to compete for the $50 first prize and title.

The "metropolitan" is the only event that is bowled during the season in which the contestants roll on three separate groups of alleys as they make a bid for the title. The first five games are scheduled on the first floor alleys at the Lucky Strike Center, 671 Peachtree street, with the second block of five games moving the bowlers to the second floor drives at the same center. The final and determining block gets under way at the downtown alleys at 7:30 this evening.

Players already signed include George McGuire, Charlie Williams, Bill Pelot, Jake Srochi, A. J. (Speedy) Sossong, Bob McCoy, Paul Brecht, Jack Sheriff, J. B. Pearce, Alan Liebler, W. B. (Wheel) Barrow, W. M. (Kit) Carson, Charlie Wynne, Ed Pearce, W. F. Lowry, Boykin Dodson, George (Punk) Tyler (defending champion), Walter Lawson, L. M. Tappan, R. G. Kingston, L. M. Dunn, Forest Fowler, L. B. (Little Louie) Outler and Lowry Whisenant. Entries will be accepted right up to the starting time at 2 o'clock at the Lucky Strike Center.

Russell High Beats Griffin Cage Teams

Russell High won a double-header over Griffin High, Friday night on the Russell court in East Point. Russell's girls won the preliminary, 20 to 19, and the boys came right back to make it a clean sweep with a 25-to-12 win.

Irwin, with eight points, led Russell's scoring with Parks and Skelton two points behind for second place.

In the boys' game D. Morris and Upchurch led Russell's scoring with eight and 10 points, respectively.

Chuck Fenske Again Beats Cunningham

PHILADELPHIA, Feb. 9.—(UP)—Charles (Chuck) Fenske, of the University of Wisconsin, scored his third straight victory over aging Glenn Cunningham, once peer of the milers, tonight, to win the feature Penn A. C. mile before a cheering throng of 8,500 persons in Convention Hall.

WETSEL QUITS POST AT VANDY

NASHVILLE, Tenn., Feb. 9.—(AP)—Another vacancy in Vanderbilt University's football coaching staff was created today with the announcement by J. C. Wetsel, freshman coach for the last three years, that he would not return to his post next fall.

Wetsel said he would enter business in Dallas, Texas, his home city.

BOB JONES TIES HIS OWN RECORD

Continued From First Sports Page.

scores as he has been shooting lately certainly won't tend to encourage professional rivals to any great extent.

Bob's card yesterday:

Par Out	434	453	435—35	
Bob Out	323	353	444—32	
Par In	434	445	443—35-35—70	
Bob In	434	344	442—31-32—63	

Boys' High Defeats Jordan Five, 48-37

COLUMBUS, Ga., Feb. 9.—(AP) Boys' High school's basketball team tonight exhibited a well-balanced attack to outclass the Jordan High school quintet, 48-37, in a "Big Seven" conference battle.

Except for the first quarter, the Purples were out in front throughout the route. The early stages of the game were marked by great defensive play on part of both teams. The score was 20-12 at intermission.

Captain Lester Ray paced the red jacket outfit offense with 20 points. Deese shot six floor goals for top honors among the Atlanta players.

ROCKABYE BABY QUAIL CHAMPION

SHUQUALAK, Miss., Feb. 9.—Rockabye Baby, pointer belonging to A. G. C. Sage, of New York city, handled by Clyde Morton, was declared the free-for-all quail champion of 1940 here today. She won her laurels by virtue of a brilliant race in the three-hour finals on Thursday. Her bracemate, Norias Aeroflow, owned by Walter C. Teagle, of Portchester, N. Y., handled by Chesley H. Harris, made a strong challenge. Aeroflow won the 1938 free-for-all title and nearly repeated this season.

Rockabye Baby won the national derby championship over these grounds in 1938.

Four more dogs run in the finals of the free-for-all today, Norias Mattie and Spunky Creek Boy in the forenoon, when birds were scarce, and Mississippi Broomhill Jake, owned by Colonel B. C. Goss, of Cleveland, Ohio, was paired with Maryland Annita in the afternoon heat. It began to rain at noon and the conditions were not at all favorable, so the heat was terminated after two hours.

North Fulton Wins Two From Monroe

North Fulton basketball teams won a double-header from Monroe High last night at Buckhead. The girls won, 16-12, and the boys, 20-15.

In the boys' game Harris stood out for the winners, with eight points, while McEver, of the losers, tallied six. In the girls' game B. Dorman had 11 for North Fulton and McDowell scored six for the losers. It was the North Fulton girls' fifth straight victory.

North Fulton teams play Decatur Tuesday in Decatur.

Fred Swan Resigns As Coach at Temple

PHILADELPHIA, Feb. 9.—(UP)—Fred Swan, former Stanford University gridiron star, quit his post as head football coach at Temple University to accept an undisclosed position.

Ex-Stars of N. A. P. S. Play Present Team

Stars of past North Avenue Presbyterian school basketball teams will meet the varsity this afternoon at 3 o'clock on the North Avenue court.

The alumnae-varsity game has been played annually for several years.

METROPOLITAN PIN THREAT

GEORGE HIRAM (PUNK) TYLER.

Georgia Edges Auburn, 48-47

ATHENS, Ga., Feb. 9.—In a ball game that left 1,500 fans limp with exhaustion at the end, Georgia's basketball team won a hard-fought 48-to-47 victory from an improved Auburn Tiger here tonight.

Playing spasmodically, the Bulldogs built up a good lead early in the game, saw it vanish, and then pulled out in front by 10 points soon after the second half, only to watch Coach Ralph Jordan's battling quintet pull within one point in the last minute.

At one time after the second half got under way, Georgia held a 33-to-22 lead, but for the last four minutes the game turned into a nightmare for the Bulldogs.

Long Dan Kirkland saved the day for the Georgians, sending 18 points through the hoops. Roy Chatham followed close behind with 14, while Auburn's attack was led by Frank Manci with 15, and J. A. Streetman, who scored an even dozen.

Georgia meets Florida in two games here Monday and Tuesday of next week.

The lineups:

GEORGIA (48)	G.	FG.	PF.	TP.
Killian, F.	3	0	0	6
Chatham, F.	6	2	1	14
Stegeman, F.	0	0	0	0
Kirkland, C.	8	2	3	18
McCaskill, G.	2	0	3	4
Moore, G.	2	2	1	6
Totals	21	6	8	48

AUBURN (47)	G.	FG.	PF.	TP.
Streetman, F.	5	2	2	12
Manci, F.	6	3	2	15
Hawkins, C.	4	1	3	9
Gibson, G.	4	1	2	9
Huff, G.	1	0	1	2
Totals	20	7	10	47

Foul goals missed: Stegeman, Chatham, McCaskill, Moore (2), Streetman, Hawkins (3).

Referee—Melton. Umpire—Chambers.

Cage Results

Tech Freshmen 87	Lanier High 38
Boys' High 48	Jordan (Columbus) 37
Presbyterian 53	Col. of Charleston 25
Erskine 32	Stetson 29
Clemson 37	South Carolina 32
Florida 53	Miami 26
Iowa State 45	Kansas State 32
Oklahoma 45	Nebraska 28
L. I. Univ. 70	Mexico City "Y" 43
West Virginia 52	Lafayette 20
Missouri 35	Washington (St. Louis) 26
Arkansas 75	Southern Methodist 40
Mt. St. Mary's 52	Washington Col. 29
Baltimore U. 48	Wake Forest 46
Virginia Tech 39	V. M. I. 32

BAILEY'S SUPREME COFFEE

Delightful As the Fragrance of a Rose

DAVISON'S

A Polished Look Without A Shine

THE KENNESAW

THE SIGN OF A BETTER SUIT

2-TROUSER SUIT

$25

Despite Rising Wool Prices—Kennesaw Remians Same Low Price!

It gives you the appearance of having "arrived." It will outwear . . . outstyle . . . outvalue any other suit at this price you ever had!

MEN, you name the STYLE—you'll find it here

- DOUBLE-BREASTED DRAPE
- SINGLE-BREASTED WITH FITTED BACK
- CHESTY FULL DRAPE
- CONSERVATIVE MODELS

More than just the usual PATTERNS—Unusual ideas

- GLEN PLAIDS
- PIN STRIPES
- SUBDUED SOLID TONES
- DISTINGUISHED TWEEDS
- DISTINCTIVE CHECKS

COLORS different from conventional tones.

- UNUSUAL MIXTURES
- CINNAMON BROWN
- SADDLE TAN
- LONDON GREY
- LEAF GREEN
- ROYAL BLUE

Second Floor

THE MEN'S SHOP

Nothing Down!

1/3 in 30 Days 1/3 in 60 Days 1/3 in 90 Days

DAVISON-PAXON CO.

2.95

Top off your good looks with

THE KENNESAW HAT

Made especially for us in tones to blend or match perfectly your Kennesaw suit. Soft felt in new shapes, colors and models. Hat sketched boasts the new spring note of a modish Pug-garee band.

STREET FLOOR

:-: FIGHT FOR LOVE :-:

Mamie Refuses to Give Star Money. Star Goes to the Yacht Harbor Pier

By SYLVIA TAYLOR.

SYNOPSIS.

Star Bright is constantly humiliated by her mother, Mamie, who refers to "better days," and her stepfather Joe Delevan, who is mysterious about his driving a truck at night. At a party given at the home of Judge and Mrs. Bennet by their daughter, Sheila, Star forgets her diffidence. Leslie Reed, son of a prominent physician, dances again and again with her. She dances well as her mother had insisted upon dancing lessons even if the grocery bill went unpaid, Mamie's ambition, as her child's name indicated, being that Star should shine on the stage. Leslie drives Star home but when Mamie, frowsy and querulous, answers his repeated ringing of the doorbell, Star hurries in with a despairing good-night, fearing she will never see him again. She is more determined than ever the next day to get away from her home when the phone rings and her typewriting teacher sends her to Nina Lambert, a novelist, who wants a secretary to live in her house and be on call when she feels like dictating. Mamie objects, recalling the money she spent on dancing lessons, but Star says she won't go on the stage. She meets many interesting people at Mrs. Lambert's and likes the work. Mamie calls making a noisy demand for her daughter, and Star gives her what is left of her small salary. Nina's son, Bob, just out of college, is at home awaiting a job and he and Star fall in love. Star thinks she sees a difference in Nina's manner toward her, but Bob reassures her. NOW GO ON WITH THE STORY:

INSTALLMENT XI.

"There's no use you being stubborn about it. Men like Bob Lambert don't grow on trees. It isn't too late to get in touch with him. They aren't going until the end of this week. You can telephone him."

"No. I promised not to see him again and I am going to keep my promise. I don't even want to marry him now."

"Then you're a fool," raged Mamie. "Where are you going to live? What are you going to do?"

"I'll work. I've had my application in with an agency for a week and they feel sure they can get something for me soon. If you will lend me a little money until then. Just a little, mother. It won't take much. You can spare it from the grocery money, can't you? I'll pay you back."

"No you won't," her mother retorted. "Because there won't be anything to pay back. You don't have to starve. You know what you can do."

"But I can't call Bob, I tell you. I promised Mrs. Lambert."

"Pooh!" sniffed Mamie. "What's a promise in a case like this? Don't you ever consider anyone but yourself? How about me? Where's the money you promised to give me every week?"

The girl stared at her with somber eyes.

"I'll give it to you just as soon as I'm working. If you'll help me until then."

"I've spent all I'm going to on you," Mamie flared, entirely forgetting or disregarding the fact that Star had given her more than she could spare from the small salary Nina had paid her.

Mamie had worked herself into one of her ugliest moods.

"Look at the money I threw away training you to be a dancer," she almost shouted. "And what did I get for it? Right now, if you really wanted a job, Joe could get one for you. But no, you're too high-hat to work for any of his friends. You're going to be a lady. All right, be one! But don't expect me to help."

Star's face was paler even than usual as she asked, "Would you let me go out of here with only a dime in my pocketbook?"

"You can stay here if you'll take Joe's advice. He can help you get a job."

"No thank you!" Star declared passionately.

"Then call Bob. He'll help you even if you don't want to marry him. You've got your nerve," Mamie said, raising her voice to the pitch Star knew preceded an outburst, "to come here begging me for money."

Without another word Star turned toward the door. Mamie's voice pursued her.

"There are plenty of things you could do, but you're just too proud to do any of them. After you've gone hungry once, maybe you'll appreciate a man who is crazy to marry you."

As the door closed behind her Star found that she was shaking from head to foot. In spite of all the trouble they had had, the arguments and scoldings, she had not believed that Mamie would really let her walk out of the apartment with no money. She had always told herself that in a crisis her mother would help her. She knew better now. She had no one. No single person to whom she could turn. Bob belonged to a past she was determined to forget. She had promised Nina no matter what the cost.

Her room rent was overdue. She dared not spend the last dime she had for street car fare. Blind with despair, she walked aimlessly, neither seeing nor caring where she was going. She had thought when she left Nina's that she had reached bottom. But until you were without money or the hope of making any you didn't know what real trouble was. She would save the dime for breakfast—but then what? The landlady had told her she would have to give up her room before noon the next day.

"I'm not running a charitable institution," she had reminded her. "And I can rent that room for as much as you're paying any time. If I wanted to, I could hold your clothes for the two days over your week, but I won't do that. You can have your things, but you'll have to get out."

Star didn't blame her. It was not the landlady's fault that she was down on her luck." But what shall I do?" the girl thought. She had already telephoned the teacher who had recommended her to Nina, but he was on his vacation. Maybe it had been foolish of her not to let Joe get her a job if he could at one of those mysterious night clubs Mamie was always talking about, but with every instinct in her, Star feared anything connected with Joe. She had suspected for years that his business —whatevere it was—was not legitimate. To continue in the sordid atmosphere of her home was worse than death.

Was death so terrible, she wondered, thinking of her room at Nina's with homesick longing. Perhaps after all she had been wrong to think she could take fate into her own hands. Perhaps from the beginning she had been meant to lose.

Completely absorbed in her thoughts, Star had paid no attention to where she was going. It had been late in the afternoon when she left her mother's apartment. Suddenly she realized that twilight had faded into dusk. Lights were blinking on in the houses across from the yacht harbor toward which she had been walking. She used to come here as an adolescent girl to watch the little vessels being overhauled and renovated. It had given her a feeling of adventure to see them. Sometimes people would be on deck. Such carefree, happy people who seemed to inhabit a different world. A world unmarred by angry words and evil, scarred faces like that of her stepfather.

Had she sought it now unconsciously in her need for reassurance that there still was such a place and such people, or for a more sinister reason? The waters of the bay lapped against the wooden piers. How much courage would it take to jump in and be carried away? Was it worth it to go on fighting?

Star had never been able to understand how anyone could commit suicide. When she read about such things in the paper she always felt if they had waited things might have changed for them. If you pushed on through the blackness there was sure to be light ahead. It had been a comforting theory, but for the first time in her life she was doubting it. Wasn't it just one of those sayings people mouthed to console themselves? But the time for deceiving herself was past.

"I had a dime in my pocketbook," she thought. "Just a dime. A thin dime, mother would say. After I have spent it for breakfast tomorrow I will call at the agency. They will say, as they have every day, 'Sorry, Miss Bright. Perhaps tomorrow.' But I can't wait until tomorrow. I can't listen to that again, knowing that 24 hours must pass with nothing to eat. And tomorrow I have to give up my room."

"Suppose I did break my promise to Mrs. Lambert and call Bob? He hasn't any money except what she gives him. Until he goes to work in October he is completely dependent on her. Or suppose I go home and Joe gets me involved in some of his crooked schemes? I'd rather die than that. Drowning probably isn't so bad, but it would be terrible if I should change my mind after I had jumped. And I might change it. Life even without a room is better than being dead. Just being able to breathe . . . I haven't any money or any place to go, but I'm not beaten yet, because I don't want to die."

This conclusion surprised her. How could life still be so important stripped of everything ordinarily considered essential? But it was. Just the fact of her heart pumping the blood into her veins, her lungs filling with the moist, cool air.

Star had walked to the end of the deserted pier and stood looking down into the dark water but no longer afraid. The will to live had refused to surrender, although she was trembling with reaction. Her face felt drained of color. Tears blurred her vision. It was one way out but she would not take it. She would go on living at any price.

Suddenly she had the feeling that some one was behind her. Wheeling, she saw a man in sweater and slacks. His features in the darkness were not plain, but he had a nice voice.

"What are you doing out here?" he asked.

Ordinarily she would have walked away without replying. She knew how to protect herself against the advances of strange men, but the moment before had been the most despairing of her entire life. Any human being would have been welcome inside the awful vacuum into which she had been forced.

"I was just looking at the water," she said.

"No idea of jumping, I hope. I hate getting soaked."

"Do you mean you would have rescued me if I had?"

"I'd have tried, but I trust you won't put me to the test."

Star felt as if a band, which had been tightening about her heart, suddenly snapped. She smiled uncertainly.

"That's funny, because I have just decided it wasn't worth it. But if I had decided the other way you would have dragged me out so the result would have been the same in either case."

"Which proves you weren't meant to die yet."

Star said slowly, "I guess you're right. I don't want to die."

"Good girl," he approved. "Now that we've settled that, how about walking back to that cruiser over there and having a bite to eat?"

Continued Monday.

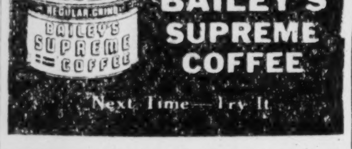

JASPER

By Frank Owen

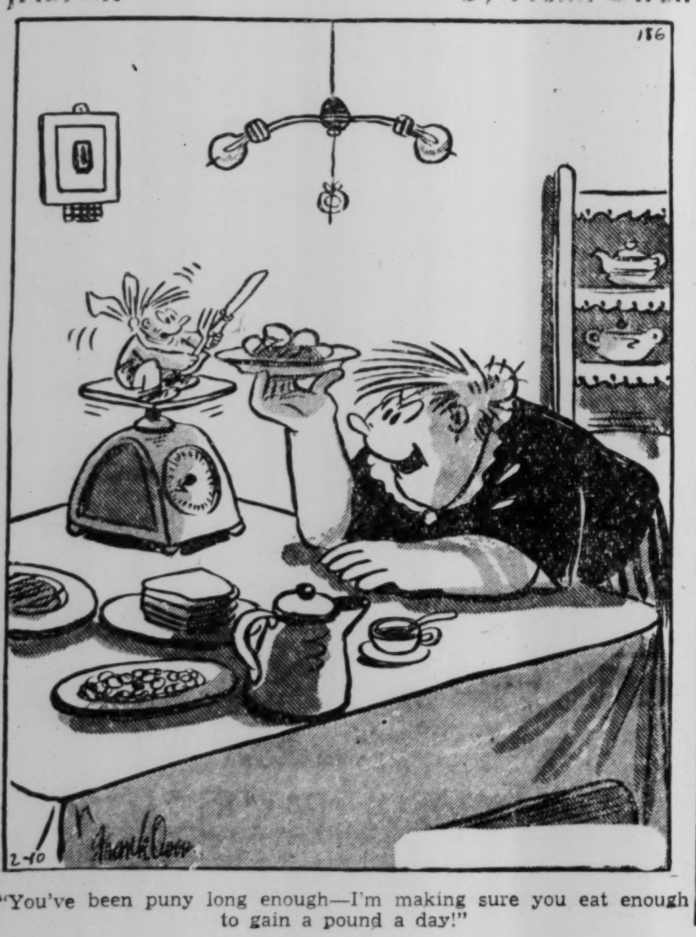

"You've been puny long enough—I'm making sure you eat enough to gain a pound a day!"

AUNT HET

By ROBERT QUILLEN.

"I found out long ago that a proud man is mighty sensitive about his lovin'. Frown or act indifferent when he wants to kiss you, and you won't get another chance any time soon."

JUST NUTS

Solution to Yesterday's Puzzle.

A	M	O	R		S	C	R	U	B		S	E	P	S
G	A	L	E		A	L	U	T	A		Q	U	I	T
A	R	I	A		L	A	B	E	L		U	R	S	A
G	L	O	S	S	A	R	Y		U	B	I	E	T	Y
			S	L	A	Y		O	S	A	R			
V	A	C	U	U	M		E	N	T	R	E	A	T	Y
A	L	A	R	M		R	A	S	E	D		A	R	A
P	I	L	E		F	E	V	E	R		C	R	I	C
I	V	Y		C	O	V	E	T		B	O	O	T	H
D	E	X	T	R	O	U	S		S	I	G	N	E	T
			W	I	L	E		H	O	R	N			
S	P	R	I	G	S		C	O	L	L	O	C	A	L
E	L	A	N		C	H	A	R	D		M	A	R	E
T	A	N	G		A	U	R	A	E		E	V	E	N
A	N	T	E		P	E	T	E	R		N	E	A	T

THE GUMPS

Mamma Falls for It

LITTLE ORPHAN ANNIE

Tecum Takes It

MOON MULLINS

Danger Point

DICK TRACY

Guinea Pig

JANE ARDEN—By Monte Barrett and Russell Ross

Reg. U.S. Pat. Off.

An Easy Solution?

TODAY'S CROSS-WORD PUZZLE

ACROSS.

1 Official war bulletin.
11 Aerial explosive.
15 Impractical theorists.
16 Arabian chieftain.
17 Mammals with pouches.
18 Tissue.
19 Frozen water.
20 Gentlewoman.
21 Characteristic of a race.
23 Symbol for nickel.
24 Town in Colombia.
25 South American Indian.
26 Envision.
27 Imbeciles.
29 Lower world: Rom. myth.
31 Abraham's birthplace.
32 Flavor.
33 Emaciated person.
35 Wriggling.
36 Mexican Indians.
37 Female horse.
40 Appellation.
42 Line: Lat.
43 Parent: colloq.
45 Made a mistake.
46 Beaches: Sp.
47 Chalice.
49 Feminine name.
50 Cake with a cheese filling.
51 Chinese weight.
52 Standard Italian dialect.
54 Island group off Galway, Ireland.
55 Transgression.
56 Continent.
57 Debase the currency.
60 Communists.
61 Absolves.
62 God of war.
63 War vessels.

DOWN.

1 Rock found in Italy.
2 Family of Australian fishes.
3 Simple.
4 Custom: Lat.
5 Howl.
6 Prickly pears.
7 Large desert south of Morocco.
8 Wharf for loading warships.
9 Biblical name.
10 Substances.
11 Second letter of Hebrew alphabet.
12 Portents.
13 Medium: Fr.
14 Stimulant.
22 Tensely stretched.
24 Additional biological specimen.
25 Eye socket.
28 Isolated land.
29 Rowed.
30 Monkey.
33 Titter.
34 Abounding in reeds.
36 Run aground.
38 One who gains.
39 Facility.
41 Feminine name.
42 South American plainsman.
43 Leather bottle.
44 Laughter provoker.
46 Type leveler.
48 Apart.
50 Advanced line of battle.
53 American statesman.
54 Book of the Old Testament.
55 Location.
58 River flowing into the English channel.
59 Largest river in Scotland.

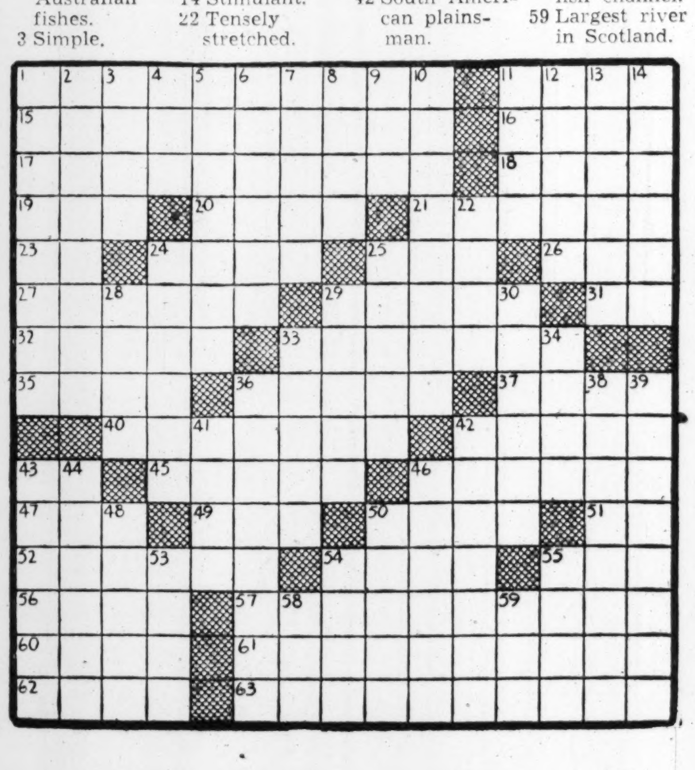

SMITTY

Who's Lucky Now?

SUPERMAN—By Perry Siegel and Joe Shuster

All Wet

BO

By Frank Beck

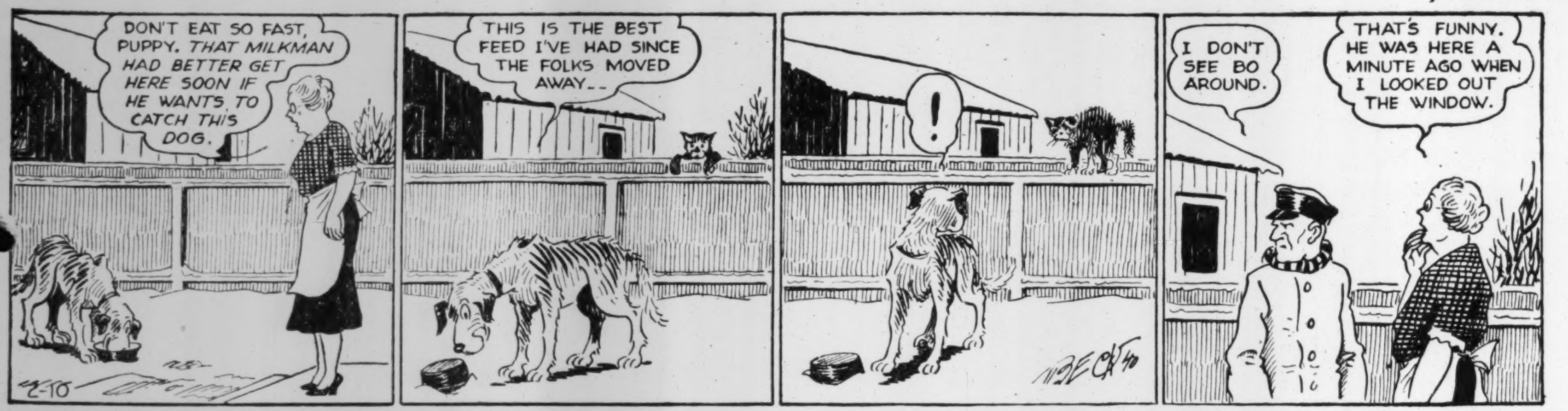

TERRY AND THE PIRATES

What Fate After Hate Date?

MARY WORTH'S FAMILY —By Dale Allen

Apple Mary and Dennie

SMILIN' JACK

The Dance of Danger

TARZAN

By EDGAR RICE BURROUGHS

No. 138 In the Hour of Need

CONSTITUTION WANT ADS BRING RESULTS

Your Own Horoscope for Feb. 10th

By ALICE DENTON JENNINGS, Noted Atlanta Chirologist.

What today means to you if you were born between:

March 21st and April 19th (ARIES) Written communications, travel, interviews, and those things that call for your signature should be given extra care before 10:22 a. m. After that time affairs take an active turn for the better, making the day auspicious for general business interest and industrial works.

April 20th and May 20th (TAURUS) Attend to routine matters today and avoid confusion, worry and deception. By practicing co-operation and attending to regular affairs, more will be accomplished.

May 21st and June 20th (GEMINI) The entire morning and until 2:06 p. m., should put aggressive action behind matters dealing with land, and if you have some long standing matters that are unfinished, try to complete them. The entire day favors expanding your sphere of action.

June 21st and July 22nd (CANCER) Previous to 10:09 a. m. favors affairs that require good humor, affabiltiy and pleasantness. After 10:09 a. m. favors social affairs, dealings with women.

July 23rd and Aug. 22nd (LEO) After 2:35 p. m. is an auspicious period for meetings, conferences, plans and projects, both of a social and business nature. During the morning hours avoid publicity and stick to routine.

Aug. 23rd and Sept. 22nd (VIRGO) Previous to 10:02 a. m. favors general busienss interests. Between 10:02 a. m. and 5:44 p. m. guard against impulsive actions and attempting more than you have the ability to carry through.

Sept. 23rd and Oct. 22nd (LIBRA) You will attain more success today by attending to routine. Delays and hindrances will mar your progress now. Be deliberate in what you do, and do not undertake affairs impulsively.

Oct. 23rd and Nov. 21st (SCORPIO) This is one of those days that is filled with favororable vibrations for almost any endeavor. Until 4 p. m., favors changes, travel, mental improvement, pleasures.

Nov. 22nd and Dec. 21st (SAGITTARIUS) The influences previous to 6:44 a. m. are such as may cause feelings to be quickly ruffled. Affairs started before this time are likely to encounter many trying situations. From 6:44 a. m. until midnight favors consultations and contracts.

Dec. 22nd and Jan. 19th (CAPRICORN) Public affairs or dealings with the public where finances are involved, contracts that are to be signed, or where it is necessary to use diplomacy are especially favored today.

Jan. 20th and Feb. 18th (AQUARIUS) Between 6:19 a. m. and 5:42 p. m. favors property interests, domestic matters. Improvements and expansions made around the home or concerning real estate should be advantageous.

Feb. 19th and March 20th (PISCES) Social duties, domestic matters and work requiring geniality will make progress, but it is an inauspicious time for contacting influential people, officials and those in authority. The best part of the day is past 3:12 p. m.

Map Your Life According to Its Plan

If you would like to have an Astrological chart covering your sign of the Zodiac. THE CONSTITUTION will be glad to send it to you. All that is necessary is to fill in and follow directions in this coupon:

Alice Denton Jennings,
The Atlanta Constitution,
Atlanta, Ga.

I enclose:

1. Self-addressed stamped envelope.
2. Ten cents in coin to cover mailing.

I was born: MONTH ——— DATE ——— YEAR ———

Name ———————————

Address ——————— City ———

You may obtain as many Astrological charts as you wish for your family and friends. There is nothing to do except to send in the birthdate, address, self-addressed stamped envelope and 10 cents in coin to cover EACH birthdate, in accordance with this coupon.

+ RADIO PROGRAMS +

Today's Hour-by-Hour Calendar

WGST, 890 Kc. WSB, 740 Kc. WAGA, 1450 Kc. WATL, 1370 Kc.

Note: Where no listing is given, last program in preceding listing is continued.

5:45 A. M.

WSB—Merry-Go-Round.

6 A. M.

WGST—Serenade; 6:10, ATLANTA CONSTITUTION NEWS; 6:15, Gatin's Band.
WATL—Mountaineers; 6:15, Johnny Pierce.

6:30 A. M.

WGST—Old Family Almanac; 6:45, Hal Byrnes' Varieties.
WSB—Merry-Go-Round.
WAGA—Yawn Patrol.
WATL—Good Morning Man.

7 A. M.

WGST—Sundial.
WSB—News; 7:10, Merry-Go-Round; 7:15, News.
WAGA—News; 7:10, Yawn Patrol.
WATL—News; 7:05, Good Morning Man.

7:30 A. M.

WSB—Studio; 7:45, Merry-Go-Round.

8 A. M.

WGST—Sundial; 8:05, Interlude; 8:10, ATLANTA CONSTITUTION NEWS; 8:15, Baker Man.
WSB—News; 8:05, Penelope Penn; 8:20, News.
WAGA—Breakfast Club.
WATL—News; 8:05, Good Morning Man.

8:30 A. M.

WGST—Carl Hohengarten Presents.
WSB—Norman Cloutier's Music; 8:45, Crackerjacks.
WAGA—Breakfast Club.
WATL—Good Morning Man.

9 A. M.

WGST—Strolling Down the Lane.
WSB—Wise Man; 9:15, No School Today.
WAGA—Al and Lee Reiser; 9:15, Rakov's Music.
WATL—News; 9:05, Moods in Ebony; 9:15, Swing Styles.

9:30 A. M.

WGST—National Hillbilly Champions.
WSB—Listen and Learn; 9:45, Enid Day.
WAGA—Movieland Revue; 9:35, Originalities; 9:45, Child Grows Up.
WATL—First Offender.

10 A. M.

WGST—News; 10:05, Cincinnati Conservatory of Music.
WSB—News; 10:15, Barry McKinley.
WAGA—Norman Cloutier's Music; 10:15, Dance Music.
WATL—News; 10:05, Phil Lang's Music; 10:15, This Wonderful World.

10:30 A. M.

WGST—Cincinnati Conservatory of Music.
WSB—Joe Gallicchio's Music.
WAGA—The Kiddie Revue; 10:45, Radio Bible Class.
WATL—Scripture Studies; 10:45, U. S. Army Band.

11 A. M.

WGST—Musical Pickups.
WSB—Eastman School Symphony Orchestra.
WAGA—Radio Bible Class.
WATL—News; 11:05, Chet Ryk's Music.

11:30 A. M.

WGST—Address of President Roosevelt to American Youth Congress; 11:45, Let's Pretend.
WSB—Address of President Roosevelt to American Youth Congress; 11:45, Farm and Home Hour.
WAGA—President Roosevelt's Addres to American Youth Congress. 11:45, Follis.
WATL—Sliding Syncopation; 11:45, Enoch Light's Music.

12 Noon.

WGST—Let's Pretend; 12:15, ATLANTA CONSTITUTION NEWS; 12:20, Talk by George West; 12:25, Chuck Wagon.
WSB—Farm and Home Hour.
WAGA—Follies; 12:15, News.
WATL—News; 12:05, Merry-Go-Round.

12:30 P. M.

WGST—Chuck Wagon.
WSB—News; 2:45, Features.
WAGA—Al Kavelin's Music; 12:55, Metropolitan Opera Company Presents "La Boheme."
WATL—Merry-Go-Round.

1 P. M.

WGST—Brush Creek Follies.
WSB—Follies.
WAGA—Opera.
WATL—News; 1:05, Frankie Masters' Music; 1:15, Cliff Cameron.

1:30 P. M.

WGST—Baron Elliott's Melodies; 1:55, News.
WAGA—Follies.
WAGA—Opera.
WATL—Gene Krupa's Music.

2 P. M.

WGST—League of Composers Program.
WSB—Golden Melodjes.
WAGA—Opera.
WATL—News; 2:05, Manhatters.

2:30 P. M.

WGST—League of Composers Program.
WSB—Don Brissett's Music.
WAGA—Opera.
WATL—Cowboy Jack.

3 P. M.

WGST—Bull Session.
WSB—Campus Capers.
WAGA—Opera.
WATL—News; 3:05, Jack Graham's Music; 3:15, Everglade Stakes.

3:30 P. M.

WGST—Interlude; 3:35, Buffalo Presents.
WSB—KSTP Presents Melody.
WAGA—Magic Waves 3:45, Rex Maupin's Music.
WATL—Everglade Stakes; 3:45, Swing Session.

4 P. M.

WGST—Human Adventure.
WSB—Gus Steck's Music.
WAGA—Reggie Child's Music.
WATL—News; 4:05, Sammy Kaye's Music.

4:30 P. M.

WGST—Henry King's Music.
WSB—Airport Reporter; 4:45, NYA Program.
WAGA—Erskine Hawkins' Music; 4:45, Glenn Garr's Music.
WATL—Sammy Kaye's Music.

5 P. M.

WGST—ATLANTA CONSTITUTION NEWS; 5:05, Catholic Youth Education; 5:20, Dixie Motor Club; 5:25, Interlude.
WSB—Kaltenmeyer's Kindergarten; 5:25, Richard Liebert.
WAGA—Wittman Revival; 5:15, Johnny McGee's Music; 5:25, News.
WATL—News; 5:05, The Monitor Views the News; 5:15, Reid Murray's Music.

5:30 P. M.

WGST—World Peace; 5:45, Today in Europe.
WSB—Dr. Marion McH. Hull; 5:45, News.
WAGA—Renfrew of the Mounted.
WATL—Harry Horlick's Music; 5:45, Charioteers.

6 P. M.

WGST—News; 6:05, Shall We Dance.
WSB—Betty Barrett; 6:15, Joe Parsons.
WAGA—Message of Israel.
WATL—News; 6:05, Four Squires; 6:15, Kats 'n' Jammers.

6:30 P. M.

WGST—In Tune with the Times; 6:45 Waltz Time.
WSB—House Party.
WAGA—News; 6:45, Pleasantdale Folks.
WATL—Dinner Dance Music.

7 P. M.

WGST—Gang Busters.
WSB—The Uncle Natchel Program.
WAGA—Gene Krupa's Music.
WATL—News; 7:05 Ray Bloch's Swing Fourteen; 7:15 Richard Himber's Music.

7:30 P. M.

WGST—Wayne King's Music.
WSB—Stop Me If You've Heard This One.
WAGA—Radio Guild.
WATL—Hawaii Calls.

8 P. M.

WGST—Your Hit Parade.
WSB—National Barn Dance.
WAGA—Curtain Calls.
WATL—News; 8:05 Burt Castle's Music; 8:15 Music Masters.

8:30 P. M.

WGST—Your Hit Parade; 8:45 Saturday Night Serenade.
WSB—Barn Dance.
WAGA—Reggie Childs' Music; 8:45, Al Donahue's Music.
WATL—Symphonic Strings.

9 P. M.

WGST—Serenade; 9:15 Waltz Time.
WSB—Caravan with Bob Crosby.
WAGA—NBC Symphony Orchestra.
WATL—News; 9:05 Tropical Serenade.

9:30 P. M.

WGST—Supper Dance Melodies; 9:45 Musical Varieties.
WSB—Grand Ole Opry.
WAGA—NBC Symphony Orchestra.
WATL—Music by Moonlight.

10 P. M.

WGST—Varieties; 10:15 News.
WSB—Emory University Glee Club; 10:15 News and Weather.
WAGA—NBC Symphony Orchestra.
WATL—News; 10:15 Jack McLean's Music.

10:30 P. M.

WGST—Johnny Hamp's Music.
WSB—Pop Eckler's Jamboree.
WAGA—News; 10:45 Eddie LeBaron's Music.
WATL—Al Donohue's Music.

11 P. M.

WGST—ATLANTA CONSTITUTION NEWS; 11:10 George Duffey's Music.
WSB—World's Great Music.
WAGA—Carl Ravazza's Music.
WATL—News; 11:05 Tommy Tucker's Music.

11:30 P. M.

WGST—Larry Clinton's Music.
WSB—Blue Barron's Music.
WAGA—Ray Noble's Music.
WATL—George King's Music; 11:45 Joe Sanders' Music.

12 MIDNIGHT.

WGST—Sign Off.
WSB—News; 12:05 Sign Off.
WAGA—Sign Off.
WATL—News; 12:05 Nick Stuart's Music.

12:30 A. M.

WATL—Phil Harris' Music.

1 A. M.

WATL—News; 1:05 Dancing 'Till Dawn.

Radio Highlights

7:00—Gang Busters, WGST.
7:30—Wayne King's Orchestra, WGST.
7:30—Stop Me If You've Heard This One, WSB.
8:00—Your Hit Parade, WGST.
8:00—National Barn Dance, WSB.
8:45—Saturday Night Serenade, WGST.
9:00—Caravan, WSB.
9:00—NBC Symphony Orchestra, WAGA.
10:30—Johnny Hamp's Orchestra, WGST.
11:30—Larry Clinton's Orchestra, WGST.
11:30—Ray Noble's Orchestra, WAGA.

On the Networks

6:00 P. M.—What's My Name?—nbc-weaf.
Radio's Message of Israel—nbc-wjz.
People's Platform Talks—cbs-wabc.
Trojan Horses, Dramatic—mbs-chain.
6:15—Cats 'n' Jammers—mbs-wor.
6:30—Art for Your Sake—nbc-weaf.
Dancing Music Orchestra—nbc-wjz.
The Skyblazers Program—cbs-wabc.
Arthur Hale's Broadcast—mbs-chain.
6:45—S. Balter, Sports—mbs-wor-east.
7:00—Arch Oboler's Plays—nbc-weaf.
Dancing Music Orchestra—nbc-wjz.
"Gang Busters," Dramatic—cbs-wabc.
Name 3—wor-wgn-cklw-wcae-wkrc.
Dancing Music Orchestra—mbs-chain.
7:30—Milt Berle Gag Quiz—nbc-weaf.
The Radio Guild Drama—nbc-wjz.
Wayne King and Orchestra—cbs-wabc.
Hawaii Sends a Program—mbs-wor.
7:55—Elmer Davis, News—cbs-wabc.
8:00—Youth vs. Age Quiz—nbc-weaf.
National Radio Barn Dance—nbc-wjz.
The Saturday Hit Parade—cbs-wabc.
C. Fischer About Hollywood—mbs-wor.
8:15—Sons of the Pioneers—mbs-wor.
8:30—"Death Valley Days"—nbc-weaf.
Symphonic Strings Orch.—mbs-chain.
8:45—Dance Music Orch.—wabc-only.
Saturday Night Serenade—cbs-chain.
9:00—Bob Crosby Orches.—nbc-weaf.
NBC Symph. Orc. (1½ hrs.)—nbc-wjz.
Tropical Serenade Orches.—mbs-wor.
9:15—Public Affairs Talk—cbs-wabc.
9:30—Dancing Music—nbc-weaf-basci.

SERENADE—Mary Eastman, the soprano star; Bill Perry, tenor, and The Serenaders, chorus of 14 mixed voices, will take turns in vocalizing. "Confucius Say" gems of wisdom during the "Saturday Night Serenade" program to be heard over WGST at 8:45 o'clock tonight.

Bob Trout will introduce other musical highlights of the half-hour show which also features the music of Gus Haenschen's Orchestra.

The program includes:

"Tell Me That You Love Me Tonight."
"Your Eyes Have Told Me So."
"All the Things You Are."
"It's a Hap-Hap-Happy Day."
"This Changing World."
"Oh, Johnny, Oh."
"Scatterbrain."

BUSTERS—Earl Doyle bought himself a hat. It was a very expensive felt befitting an ambitious gunman, but he didn't know that it was destined to lead to his being jailed for life—the story of which will be re-enacted on "Gang Busters" over WGST at 7 o'clock tonight.

Details of the crime saga will be told to Col. H. Norman Schwarzkopf by an officer closely associated with the case.

OPERA—Bidu Sayao, Brazilian soprano of the Metropolitan, will be heard as Mimi in "La Boheme" when that famous opera by Puccini is broadcast from the stage of the Metropolitan Opera House over WAGA at 12:55 o'clock this afternoon.

Armand Tokatyan will sing the tenor lead role of Rodolfo, and the other three Bohemians will be impersonated by Giuseppe de Luca, baritone, as Marcello; Ezio Pinza, bass, as Collins, and George Cehanovsky, baritone, as Schaunard. Annamary Dickey will be heard as Musetta.

ADVENTURE—"A Historical dramatization of man's mastery of pain plus a sociological survey of the American hobo will comprise the second program of the University of Chicago-Columbia Broadcasting System dramatical educational series, "The Human Adventure," to be heard over WGST at 4 o'clock this afternoon.

RANGER—Among the world's most famous animals of song, story and history is Silver, the Lone Ranger's famous white horse. When Chapter II of the thrilling serial story, "How the Lone Ranger Captured Silver" is presented in The Constitution next Tuesday, the great horse, Silver, will appear for the first time as a character in the story.

Sunday's Hour by Hour Calendar

WGST, 890 Kc. WSB, 740 Kc. WAGA, 1450 Kc. WATL, 1370 Kc.

Note: Where no listing is given, last program in preceding listing is continued.

6 A. M.

WATL—Express.

7 A. M.

WSB—Organ and Xylophone Recital.
WATL—Fireside.

7:30 A. M.

WGST—7:45, ATLANTA CONSTITUTION NEWS AND FUNNIES.
WSB—Gene and Glenn.
WAGA—Sunday Song Service.
WATL—Serenade.

8 A. M.

WGST—Today in Europe; 8:15, Hit Revue.
WSB—News; 8:05, Four Showmen; 8:15, In Radioland with Shutins.
WAGA—Coast to Coast on a Bus.
WATL—Old-Time Songs.

8:30 A. M.

WGST—Wings Over Jordan.

9 A. M.

WGST—Druid Hills Hour.
WSB—In Radioland with Shutins; 9:10, Call to Worship.
WAGA—Morning Musicale.
WATL—Top Tunes of the Week.

9:30 A. M.

WGST—March of Games.
WSB—Agoga Bible Class.
WAGA—Four Belles; 9:45, Harry Horlick's Music.

10 A. M.

WGST—News; 10:05, News and Rhythm.
WSB—News; 10:05, Agoga Bible Class.
WAGA—News; 10:05, Organ Reveries; 10:15, Melodic Moods.
WATL—News; 10:15, Richard Himber's Music.

10:30 A. M.

WGST—Gospel Singer; 10:45, Studio.
WSB—Edison Speaks Again; 10:45, Music and American Youth.
WAGA—Southernaires.
WATL—Sunday Morning Matinee.

11 A. M.

WGST—Druid Hills Baptist Church.
WSB—First Presbyterian Church.
WAGA—Radio City Music Hall.
WATL—St. Luke's Episcopal Church.

12 NOON.

WGST—Sunday Melodies.
WSB—Pilgrimage of Poetry; 12:15, Music for Moderns.
WAGA—Pilgrimage of Poetry; 12:15, Vass Family.
WATL—Don Arres; 12:15, Dick Burton's Music.

12:30 P. M.

WGST—News; 12:35, Song Styles.
WSB—From Hollywood Today.
WAGA—Metropolitan Moods.
WATL—Hall Keen's Music; 12:45, Hollywood on Parade.

1 P. M.

WGST—Democracy in Action.
WSB—News; 1:15 Music.
WAGA—Great Plays.
WATL—News; 1:15 Paul Baron's Music.

1:30 P. M.

WGST—In Tune with the Times.
WSB—Georgia Public Forums.
WATL—Jimmy Dorsey's Music; 1:45 Burt Castle's Music.

2 P. M.

WGST—Philharmonic Symphony of New York.
WSB—I Want a Divorce.
WAGA—News in Review; 2:15 Tropical Moods.
WATL—Meditation and Melody.

2:30 P. M.

WSB—News; 2:45 Yvette.
WAGA—Tapestry Musicale.
WATL—Reid Murray's Music; 2:45 Wally Hayes' Music.

3 P. M.

WGST—Philharmonic Symphony of New York.
WSB—University of Cincinnati Oratoro Society.
WAGA—Sunday Vespers.
WATL—Churches of God.

3:30 P. M.

WGST—Pursuit of Happiness.
WSB—World Is Yours.
WAGA—Richard Himber's Music.
WATL—Swing Session.

4 P. M.

WGST—Atlanta Civic Chorus.
WSB—Blue Barron's Music; 4:15 Bob Becker's Chats.
WAGA—Your Neighbor Ralph; 4:15 Dinah Shore.
WATL—Musical Steelemakers.

4:30 P. M.

WGST—Ben Bernie.
WSB—Art for Your Sake.
WAGA—Metropolitan Opera Auditions.
WATL—Shadow.

5 P. M.

WGST—Silver Theater.
WSB—Catholic Hour.
WAGA—First Methodist Church.
WATL—Fifth Row Center.

5:30 P. M.

WGST—Melody Program.
WSB—Concert Hall Echoes; 5:55 News.
WAGA—New Friends in Music.
WATL—Show of the Week.

6 P. M.

WGST—Melody Program.
WSB—Jack Benny.
WAGA—News From Europe.
WATL—News; 6:05 Rev. A. M. Wade.

6:30 P. M.

WGST—Screen Guild Theater.
WSB—Bandwagon.
WAGA—Mr. District Attorney.
WATL—Rev. A. M. Wade; 6:45 Dick Jurgens' Music.

7 P. M.

WGST—Adventures of Ellery Queen.
WSB—Edgar Bergen.
WAGA—Festival of Music.
WATL—News; 7:05 Jimmy Hale's Music; 7:15 Frankie Master's Music.

7:30 P. M.

WGST—Adventures of Ellery Queen.
WSB—One Man's Family.
WAGA—Colonial Hills Baptist Church.
WATL—Druid Hills Baptist Church.

8 P. M.

WGST—Sunday Evening Hour.
WSB—Walter Winchell; 8:45, Parker Family.

8:30 P. M.

WSB—American Album of Familiar Music.
WAGA—Glorious One; 8:45, Bill Stern.
WATL—Ave Maria Hour.

9 P. M.

WGST—The Playhouse.
WSB—Hour of Charm.
WAGA—News; 9:10, Jan Savitt's Music.
WATL—News; 9:05, Swingtime in Dixie.

9:30 P. M.

WSB—Home Town Unincorporated.
WAGA—Cheerio.

10 P. M.

WGST—Studio; 10:15, Mitchell Ayres' Music.
WSB—News; 10:05, Art Kassel's Music.
WAGA—News; 10:15, Johnny Messner's Music.
WATL—News; 10:15, Lazy Rhapsody.

10:30 P. M.

WGST—Larry Clinton's Music.
WSB—Francis Craig's Music.
WAGA—Ray Noble's Music.
WATL—Lazy Rhapsody; 10:45, Dance Music.

11 P. M.

WGST—ATLANTA CONSTITUTION NEWS; 11:05, Let's Dance; 11:15, Louis Armstrong's Music.
WSB—Woody Herman's Music.
WAGA—Woody Herman's Music.
WATL—News; 11:05, Tommy Tucker's Music.

11:30 P. M.

WGST—Music That You Want.
WSB—Hal Hallett's Music.
WAGA—Blue Barron's Music.
WATL—Joe Sanders' Music.

12 MIDNIGHT.

WGST—Sign off.
WSB—News; 12:05, Sign off.
WAGA—Sign off.
WATL—News; 12:05, The McFarland Twins' Music.

12:30 A. M.

WATL—Gene Krupa's Music.

1 A. M.

WATL—News; 1:05, Sign off.

THE CONSTITUTION
CLASSIFIED ADVERTISING
Information

CLOSING HOURS

Daily Want Ads are accepted up to 8 p. m. for publication the next day. Closing hour for the Sunday edition is 8:30 p. m. Saturday.

LOCAL CLASSIFIED RATES

Daily and Sunday rates per line for consecutive insertions:

1 time, per line 29 cents
3 times, per line 22 cents
7 times, per line 20 cents
30 times, per line 16 cents

10% Discount for Cash

Minimum: 2 lines (11 words).

In estimating the space to an ad figure 5 average words for first line and 6 average words for each additional line.

Ads ordered for three or seven days and stopped before expiration will only be charged for the number of times the ad appeared and adjustments made at the rate earned.

Errors in advertisements should be reported immediately. The Constitution will not be responsible for more than one incorrect insertion.

All Want Ads are restricted to their proper classification and The Constitution reserves the right to revise or reject any advertisement.

In answering advertisements, never send original letters of recommendations, as they are seldom, if ever, returned. Always send copies.

Ads ordered by telephone are accepted from persons listed in the telephone or city directories on memorandum charge only. In return for this courtesy the advertiser is expected to remit promptly.

To Phone An Ad
Call WAlnut 6565
Ask for an Ad-Taker

Railroad Schedules
TERMINAL STATION

Schedule Published as Information.
(Central Standard Time)

Arrives—	A. & W. P. R. R.	—Leaves
11:35 pm	Montgomery-Selma	6:30 am
11:35 pm	New Orl-Montgomery	
12:45 pm	New Orl-Montgomery	8:50 am
4:55 pm	Montg.-Selma Local	12:45 pm
8:00 am	New Orl-Montgomery	6:00 pm

Arrives—	C. OF GA. RY.	—Leaves
2:15 pm	Griffin-Macon-Sav.	7:45 am
12 noon	Columbus	8:40 am
5:55 pm	Macon-Albany-Florida	9:05 am
11:55 am	Griffin-Macon	4:00 pm
6:05 pm	Columbus	4:30 pm
6:30 am	Albany-Florida	6:35 pm
10:05 am	Albany-Tampa-St. Pete.	6:50 pm
10:15 am	Macon-Albany-Florida	7:25 pm
6:05 am	Macon-Savh.-Albany	10:00 pm

Arrives—	SEABOARD AIR LINE	—Leaves
6:15 pm	Birmingham-Memphis	6:45 am
3:55 pm	N. Y.-Wash.-Rch.-Nor.	12:55 pm
5:10 pm	Athens	8:00 am
12:45 pm	Birmingham-Memphis	4:05 pm
6:20 am	N. Y.-Wash.-Rich.-Nor.	6:30 pm
5:30 am	N. Y.-Wash.-Rch.-Nor.	9:15 pm

Arrives—	SOUTHERN RY.	—Leaves
8:55 pm	Valdosta-Brunswick	7:00 am
6:10 pm	Bham-Mps-Kan. City	7:00 am
8:00 pm	Detroit-Chicago-Clev.	8:15 am
5:40 pm	Washington-New York	8:25 am
5:35 pm	Jax-Miami-St. Pete	10:10 am
6:20 pm	Cin.-Det.-Cleve.-Chi.	10:30 am
8:35 am	Crescent Limited	1:00 pm
7:30 pm	Rich.-Wash.-New York	1:05 pm
7:45 am	Rome-Chattanooga	1:40 pm
11:50 am	B'ham-Mps.-Kan. City	3:40 pm
10:35 am	Warm Spgs.-Columbus	4:55 pm
10:00 am	Cin.-L'ville-Chi.-Det.	6:08 pm
3:30 pm	Washington-New York	6:20 pm
7:55 am	Jax-Miami	6:20 pm
10:25 am	Miami-Tampa-St. Pete.	6:25 pm
6:55 am	Columbia-Char'n-Wash.	8:00 pm
6:20 am	Jax-Bruns'ck-Miami	8:15 pm
5:55 am	B'ham-New Orleans	11:15 pm
6:00 am	Wash.-N. Y.-Asheville	11:55 pm

UNION PASSENGER STATION
(Central Standard Time)

Arrives—	A., B. & C. R. R.	—Leaves
3:25 am	Jacks'nv'le-Miami-Fla.	12:31 am
3:25 am	C'dele-Fitzg'ld-W'cross	12:31 am
6:50 pm	Cordele-Waycross	7:15 am
6:00 am	W'cs'-Tifton-Tho'sville	9:00 pm

Arrives—	GEORGIA RAILROAD	—Leaves
5:35 pm	Augusta-Charleston	8:30 am
5:35 pm	Florence-Richmond	8:30 am
6:20 am	Augusta-Florence	8:00 pm
6:20 am	Charleston-Wilm'ton	8:00 pm

Arrives—	L. & N. R. R.	—Leaves
4:30 pm	Knox. via Blue Ridge	7:15 am
6:30 pm	Knox.-Cin.-Chicago	8:15 am
*6:25 pm	Cin.-Det.-Cl.-Chi. C'bus	10:35 am
8:25 am	Cin.-L'ville-Chicago	6:25 pm

*Arrives Terminal Station.

Arrives—	N., C. & St. L. RY.	—Leaves
12:26 am	Nash-St. Louis-Chicago	3:30 am
5:50 pm	Mtta.-Cartv.-Cal.-D'ton	10:40 am
5:50 pm	Chat.-Nashv.-St. L.-Chi.	10:40 am
8:20 am	Chat.-Nashv.-St. L.-Chi.	6:45 pm
7:00 am	Chat.-Nashv.-St. Louis	9:15 pm

ANNOUNCEMENTS

Auto Travel Opportunities 1

THE CONSTITUTION advises caution in securing or offering transportation on a share-expense basis. Demand bona fide references as to reliability, character and responsibility of owner or passengers.

HAVE several nearly new cars to go to Miami. Apply Mr. Sheets, 234 P'tree.

Beauty Aids 4

HOLLYWOOD Beauty Salon, under new management. Special—guaranteed oil waves, $3.50 wave $2, $5 wave $3. JA. 8880

$3 WAVES, $1.50; $5 waves $2, with free hot oil treatment. Tru-Art Beauty Shop, 201 Grand Theater Bldg. JA. 8557.

OIL CROQUIGNOLE WAVE — Best in town, $2.50. Mackey's, 66½ Whitehall St., JA. 1057; WA. 0073.

DAVISON'S Basement—Permanents $2.95 to $5.00. WA. 7612. Extension 229.

PERMANENTS, $1.00. Appointments unneces. Reba Beauty Salon, 19½ P'tree.

NINA'S BEAUTY SHOP, 23 ARCADE. JA. 8140. PERMANENTS, $1.50 UP.

Lost and Found 8

Ads Appearing in This Classification Are Broadcast Daily Over Radio Station WGST.

BROWN coin purse between Frances Virginia Tearoom and Miner & Carter Drugs. RA. 6433.

LOST—Large male Irish setter. Name "Shef." Reward. HE. 5371.

REWARD for return of gold initial pen. M. J. B. Call VE. 1887.

Dressmaking 9

SLIP COVERS (tailor finish), 3 pieces, $6; one chair, $2.25. Mrs. McNeill, WA. 6798.

SLIP covers, limited time only, 2 pcs., $5.00. Mrs. Fuller, CH. 5868, DE. 3537.

Personals 10

FREE $10—For names of anyone contemplating bldg., refinancing or modernizing home, if awarded contract. Roles, Inc., JA. 0162.

QUITS—Stops liquor habit. Odorless, tasteless, harmless. May's Cut Rate Drug Stores, Atlanta, Ga.

G. W. T. W. tickets bought and delivered C. O. D. Small fee charged. DE. 8777.

FOR MENU COVERS—(CELLULOID). BOX 8, STATION A, ATLANTA, GA.

DR. C. A. DUNCAN, DENTIST. 135½ WHITEHALL ST. MA. 4537.

SPRING tailoring, furs remodeled. Mrs. Fairbanks, 212 13th, N. E. VE. 1259.

CURTAINS LAUNDERED. Mrs. C. R. Smith, 807 Pryor St. MA. 2780.

Classified Display
Beauty Aids

PERMANENTS, $1.00
Appointments Unnecessary
REBA BEAUTY SALON
19½ PEACHTREE STREET

7:00 O'CLOCK TONIGHT
IS CLOSING TIME
FOR THE BIG SUNDAY EDITION—
CALL WALNUT 6565 NOW

There will be an adept Ad-Taker at our end of the line eager and competent to render helpful service and transmit your desires to the thousands of readers of The Constitution's WANT AD PAGES . . . people who find there a market place for the things they want . . . and a clearing house for the things they no longer need. Call WAlnut 6565 until 7 p. m. for the Sunday issue.

Call now and take advantage of the big Sunday circulation at week-day prices.

CONSTITUTION
WANT ADS
"First in the Day—First to Pay"

ANNOUNCEMENTS

Personals 10

MAKE your spring dress suit, 3-hr. classes, day, eve., enroll now. DE. 4032.

"GWTW" TICKETS FOR SALE UNTIL 16TH. CHOICE SEATS. DE. 2225.

GWTW tickets bought and delivered C. O. D. Small fee charged. DE. 8777.

CURTAINS hand-laundered beautifully. Call Mrs. Wright, VE. 7248.

PHONE SERVICE

PATRONIZE THESE CONCERNS
They Are As Near To You As Your Telephone

Phone now for appointments or things you want and need—and avoid tiresome running about and delay. It's the easy way.

Beauty Shops

HAZEL'S Beauty Shoppe. Permanents a specialty. 498 Flat Shoals Ave. WA. 5107.

HAZEL'S Beauty Shoppe. Permanents, hair styling. 840 Gordon, S. W. RA. 5544.

INMAN PARK Beauty Shoppe. Complete service. 1145 Blvd. Dr., S. E. JA. 8067.

EMORY GREEN Beauty Shop. Expert operators. 3084 Roswell Rd. CH. 1921.

Druggists

GRANT PARK Pharmacy. Prescriptions. Motor deliv. 423 Atlanta Ave. MA. 4246.

CLYATT'S Drug Store, Inc. Serving West End. 1521 Gordon, S. W. RA. 2112.

EAST LAKE Pharmacy. Registered pharmacists. 659 East Lake Dr. DE. 3301.

WELLS-HARRIS Drug Co., cafe in connection. 438 McDonough Blvd. MA. 3382.

TATUM'S Pharmacy. Prescriptions. 113 E. Court Sq., Decatur. DE. 2552.

AVONDALE Pharmacy. Prescription service. Stone Mtn. Rd. DE. 3381.

Dry Cleaners and Laundries

LEE Cleaners & Dyers. Cleaning, pressing, dyeing. 847 Lee, S. W. RA. 9263.

ZACHARY Laundry & Cleaners. Formal attire a specialty. Druid Hills. DE. 3811.

WEST Side Laundry. Dependable service. Deliveries. 853 Hunter, N. W. RA. 9403.

Grocers

GORDON St. Grocery—Quality products. Deliveries. 1176 Gordon, S. W. RA. 1166.

W. B. HAMLIN, Grocer-Market—"Monarch Prods." 2090 N. Decatur. DE. 3391.

J. W. GILSTRAP Grocery Store—Fine meats. 1656 McLendon. DE. 3316.

Photographers

ELLIOTT'S Peachtree Studio. Paramount Theater Bldg. WA. 8167.

GASPAR-WARE Studio—Portrait—Commercial. 30 5th St., N. W. VE. 0931.

Plumbing and Heating

WATERS Plumbing Co.—Special attn. to repairs. 39 W. Pace's Ferry. CH. 3237.

ARCHER Plumb. & Heat. Co.—Installations, repairs. 1025 Va. Ave. HE. 6576.

Radios and Service

ATLANTA Radio Service. Sales and service. Little Five Points. WA. 6060.

DECATUR Radio Shop. Expert service. RCA tubes. 155 Sycamore. DE. 1761.

Septic Tanks

HARRISON Drain Tile Co. Septic tanks mfg., installed, repaired. CH. 1872.

Shoe Repairing

VICTOR Shoe Shop. Shoe rebuilding a specialty. 118 Ponce de Leon. VE. 9242.

WEST END Economy Shoe Shop. Expert repairing. 605 Lee St., S. W. RA. 9012.

MORNINGSIDE Shoe Shop. We rebuild them like new. 1592 P'dmt. Rd. HE. 9072

TRIO Shoe Shop. Invisible half soling. 3082 Roswell Rd., N. W. CH. 1734.

MORELAND Ave. Shoe Shop. Repairing. Deliveries. 399 Moreland, N. E. DE. 9236.

UPCHURCH Shoe Shop. Shoe rebuilding. 3429 Stewart, Hapeville. CA. 9134.

EAST Atlanta Shoe Shop. Repairing. Deliveries. 1269 Glenwood, S. E. JA. 9004.

Taxi Service

CALL a taxi—5 can ride for one fare. Black & White Cab Co., WA. 0200.

Termite Control

P. D. G. Exterminating Service. Guar. serv. or no charge. Estimates. VE. 7922.

BUSINESS SERVICE

Need a Specialist?
Advertisers in this classification are capable of furnishing almost any specialized service required in business or the home—consult with them when in need of expert craftsmen.

Alterations and Building

$5.99 to $9.59 PER MONTH
WILL modernize your home, add another room or bath; also painting, papering, floor finishing, roofing, no cash necessary. First payment due 30 days after work is finished. Mr. Morris, VE. 7221. Nights JA. 4738.

NO cash required. Let Roles, Inc., modernize your home. Repairing, roofing, painting our specialty. First Natl. Bk. Bl.

Accounting

AUDITS SYSTEMS TAX SERVICE W. B. NEWBERRY, JA. 7700.

Bed Renovating

$8.50—INNERSPRING MATTRESS MADE FROM YOUR OLD MATTRESS. IMPERIAL BEDDING CO. WA. 5797.

SQUARE DEAL MATTRESS CO. OLD mattresses into inner springs, $8.50 up. Cotton mattr., $2.50 up. MA. 6109.

SUPERIOR Mattress Co. Inner-spring mattresses; day service. HE. 9274.

$3 RENOVATING, 2 FOR $5. GATE CITY MATTRESS CO., JA. 3100.

ATLANTA'S OLDEST RENOVATORS TRIO MATTRESS CO. MA. 2983.

$8.50 INNERSPRING FROM YOUR OLD MATTRESS. EMPIRE. MA. 2068.

Body and Top Service

SPORT Tops, seat covers & Upholst. A. L. Quinn, 780 Gordon, RA. 9337.

BUSINESS SERVICE

Calcimining, Cleaning, Painting

RMS. tinted $3. material furn., papered $4. Painting. Elijah Webb, RA. 5090.

Carpentering-Painting-Repairing

REPAIRING, all bldg. materials for sale. Paint, lime; very. reas. WA. 6614.

Cleaning-Papering-Painting

ROOMS tinted, $3.00; papered, $4.00. Paint'g, repair. Robert Webb. RA. 9076.

Contracting

WE fabricate and erect welded steel buildings for every purpose. MA. 0041.

Electric Wiring

C. A. PUCKETT—PROMPT, RELIABLE SERVICE. 18 ROSWELL RD. CH. 3622.

Furnaces—Cleaning, Repairing

IF YOUR furnace smokes call MA. 4747. Free inspection. Harrison Furnace Co.

Knives and Saws Sharpened

QUICK SERVICE SAW REPAIR CO. 610 Western Ave., N. W. JA. 5284.

Furniture Uphostering

LIV. rm. suites uphol like new, spec. prices. Brown, Bass Furn. MA. 5123.

General Home Repairs

SOMETHING about your house needs repairing. No job too small. Pay the easy way. WA. 5498 day, night.

PAINTING, papering, carpentry. H. G Winters, RA. 8260, RA. 1321.

Painting and Decorating

WALLPAPERING, painting, white labor. Satis. guar. Reas. W. J. Steel, MA. 4782.

Papering, Tinting, Painting

PAPERING, painting, plastering, tinting. $1.45; work guar. Davis. JA. 1229.

Plumbing Supplies

WHOLESALE, retail, buy direct. 197 Central, S. W. Pickert Plumb. Supply Co.

Plumbing Repairing

AAA PLUMBING CO. Open Day and Night. JA. 1472.

Piano Tuning

EXPERT piano tuning and repairs. Lowest prices. Rich's Piano Dept. WA. 4636.

Radio Repairing

BAME'S INC., WA. 5776. Repairs to all makes radios and Victrolas.

Roofing.

WE FIX any old roof. Tip-Top Roofers, 208 Marietta St., JA. 3039.

Roofing and Repairing

PIEDMONT Roofing & Supply Co. Roofs repaired. Guaranteed. Reas. 307 P'tree. JA. 1757.

CHAS. N. WALKER ROOFING CO. "We top 'em all." 141 Houston. WA. 5747.

LEAKY roofs repaired. Anderson-McGriff, 757 Marietta St., N. W. MA. 2681.

ROOF repairing by experienced workmen. Capital Roofing Co. 49 Ala. St. JA. 0132.

JOHNS-Manville roofs. Free est. gen'l. rep. Skilled w'kmen. Hartley, RA. 2783.

Roofing, Painting, Repairing.

ROOFING, painting, papering, repairing, guttering. W. S. Stroud. RA 1292.

Rug Dyeing

UNSURPASSED cleaning, dyeing, repairing, guar. Floormaster Co., 1520 Spring, VE. 5025.

Signs

ART SIGN CO., 105½ Broad St., S. W. St. Clair Salvant, Mgr., WA. 1912.

Stokers.

WINKLER automatic. Phone for free est. Tappan & Smith, 126 Edgewd. JA. 2516.

Tailoring and Altering

R. B. PLEASANT THE TAILOR. 33 Forsyth St., S. W. JA. 6699.

Tinting, Cleaning, Papering

ROOMS tinted, $3.00; papered, $4.00. Paint'g., repair. Enoch Webb, RA. 1004.

Water Pumps

WATER systems installed and serviced. Murphey Eq. Co., 2374 P. de L. DE. 1964

SALES AND SERVICE. Richter, WA. 6339. 250 Spring St., N. W.

Window and House Cleaning

NAT. Window Cln. Co. Inc. Floors waxed. Walls, woodwork cleaned. JA. 2100

EDUCATIONAL

Coaching 11

Hurst Dancing School
SAMPLE lesson free. Regular dance Wed.-Sat. P'tree at North Av. HE. 9226.

Instructions 16

PUBLIC speaking, personality, selling, English speech corr., dramatics. JA. 0178.

Music and Dramatics 17

"Studio of Dramatic Arts." Directors, Mary Pace (Sunshine) and Jack Marco. Stage, Screen, Radio, Television. 627 Peachtree, N. E. VE. 2776.

EMPLOYMENT

Employment Agency 29

GA. STATE EMPLOYMENT SERVICE. 35,000 WORKERS AVAILABLE. 191 Marietta St., N. W. MA. 9753.

FOR the Better Office Position register Executive Service Corporation.

Help Wanted—Female 30

WANTED — Sales girls, experienced in cosmetics. Apply Employment Office. J. M. High Co.

WE HAVE now moved to our new location, Witt Bldg., 249 Peachtree St. We have one of the most modern and best equipped schools in the south. Marsh Business College, WA 8809.

WANTED—Practical nurse care for baby. Give telephone number and references. Address N-329, Constitution.

SALESLADIES for well advertised product. 400 Peachtree Arcade Bldg.

3 LADIES for outside work, full or part time, 227 Grant Bldg.

WHITE children nurses, housekeepers, with city references. 442 Forrest Ave.

EMPLOYMENT

Help Wanted—Male 31

WANTED—By large automobile manufacturer, several men between the ages of 30 and 40, qualified by past experience to build up and develop territory both from a wholesale as well as a retail standpoint.
ACCEPTABLE applicants must know the automobile business, sales and service; have managerial ability, and a past record beyond question.
THIS position will pay good salary and traveling expenses. Offers good opportunity for advancement for capable, well-educated men willing to work hard and long hours.
PREFERENCE given men who already hold bona fide positions of responsibility, as this is a bona fide ad and is not intended to attract job seekers or "has beens."
MIGHT consider men who have had successful experience in allied lines, but record must stand the test.
DON'T waste your time replying if you are a "job seeker" and can't measure up to these qualifications.
REPLY giving age, education, experience, references. N-367, Constitution.

ADVERTISING salesmen: Old national organization will train few men as contact men in field. Must have car, free to travel after short but thorough training. Unusual opportunity for experienced salesmen. Pleasant work, lucrative remuneration and permanency. It will not interest advance seekers. If accustomed to earnings of $5,000 annually in commissions, phone Mr. E. Roth, VE. 6671.

PERSONNEL director for large organization, immediate opening. Must be thoroughly experienced. Give full details in answer. Address P-180, Constitution.

WANTED—Licensed druggist, preferably young and single. Must have character reference. Homer J. Herndon, Hartwell, Georgia.

BOOK AND MAGAZINE MEN. KNOCKOUT giant family Bible mag. deal. Publisher's Guild, Rhodes Bldg.

Help—Male and Female 32

FEW can qualify for this position, but for one who can, it offers independence, an income equal to highest-paid professionals. Must be 30 or older, have good personality, education, be free of home encumbrances and have car. Address P-181, Constitution.

SPECIALISTS—Hotel, Restaurant, Domestic help. Southern Employment Corp., 75½ Hunter St.

Help—Instruction 34

LEARN BEAUTY CULTURE
AT THE South's largest and most complete beauty school. We place our graduates in better shops. Call or write for free booklet. Artistic Beauty Institute. 20½ Edgewood Ave., WA. 2170.

MEN-WOMEN. GET U. S. GOVERNMENT JOBS. $105-$175 month. Prepare immediately for Atlanta examinations. List positions, full particulars FREE. Write today. Franklin Institute, Dept. 76-E, Rochester, N. Y.

MOLER COLLEGE OF BEAUTY CULTURE—The pioneer school. Now in our 47th year. Call or write for free illustrated booklet. 43½ Peachtree, N. E. Phone JA. 3209.

FREE booklet in beauty culture. American School of Beauty. 76½ N. Forsyth.

Help Wanted—Salesmen 36

TOLEDO Scale Co. has attractive proposition for man who has operated a retail food store or has sold equipment to that trade. Must have car. Phone, WA. 4570 for appointment.

Trade Schools 39

LEARN BARBERING—Day or evening. Have steady employment, good income. Call or write. MOLER COLLEGE, 43½ Peachtree, N. E.

Situation Wanted—Male 41

ELECTRICIAN, age 22, practical training in electricity and refrigeration. Field experience in house wiring. Locate anywhere. Best references. Horace Oliver, Commerce, Ga.

SHIPPING CLERK, 23 years of age, with H. S. education, wants job with wholesale or retail lumber company. Six years experience. Can furnish best reference. James, BE. 1518-R.

YOUNG man with car, well qualified, now employed, wishes position as salesman with reputable firm. Address N-366, Constitution.

COLORED

Help Wanted—Female 42

RELIABLE maids, cooks wanted at once for general housework. No charge to register. Decatur Employment Agcy., DE. 6321.

Call MA. 3704, Fried Agency
Reliable Cooks, Maids. 619 Washington.

IF YOU NEED cooks, maids, butlers chauffeurs, call Fannie Brown MA. 3781

NEED experienced cook at once, small family. Good salary. 406 Peters Bldg.

COOKS, maids, have plenty jobs on hand, $6 to $10. 442 Forrest Ave.

Situations Wtd.—Female 46

HIGH TYPE cook, 10 yrs. experience, doctor's certificate, excellent city references. JA. 4615.

EXP. office maid, cook needs work. City references. Willie, WA. 5903.

Situations Wtd.—Male 47

WANT JOB, butler, chauffeur, janitor, laborer, porter, ydman. Rfs. RA. 4233.

BUTLER, yard man, stay on lot; good references. RA. 5180.

FINANCIAL

Business Opportunities 50

BEST business opportunity in Atlanta, owner leaving city on account of health forces to sell business making $8,000 to $10,000 year profit. Call VE. 3124 or JA. 1504, Mr. Warren.

BOWLING ALLEY, finest in the south, 8 new 20th Century Brunswick alleys, installed October, 1939. Busi. showing nice profit. Reason for selling owners leaving south. Write or visit Valdosta Bowling Center, Inc., Valdosta, Ga.

14-ROOM tourist home (furnished). Lease; McRae, Ga. Make swell tourist boarding home; $300 required. REALTY BUSINESS EXCHANGE, INC., Grant Bldg. JA. 5175.

13 BEDRMS., 5 baths, N. Side, 25 guests, $500 income, rent $110, $1,000 cash handles. Southern Business Brokers, Volunteer Bldg. MAin 5777.

FILLING station, main highway, gas, good washing and greasing; reason selling, leaving town. JA. 6362.

WANTED TO BUY, 10 TO 15-ROOM ROOMING HOUSE; MUST BE GOOD LOCATION. CALL MA. 3861.

BOARDING HOUSE—Peachtree near 10th, 14 bedrooms. Bargain. Easy terms. WA. 1474.

HIGH-CLASS beauty shop, in business 15 yrs.; very suc. Reas. P-406, Consti.

CAFE—Attractive, complete, sales $200 week. Owner sick, sell cheap. JA. 0887.

FRUIT STAND, Techwood Dr., fell, broke hip, must sell. 38 The Prado, Atlanta.

FOR SALE—Service station. Fully equipped, $150. 1564 DeKalb Ave.

Loans on Real Estate 52

WANTED FOR CLIENT, FIRST AND SECOND MORTGAGE NOTES. W. S. M'DANIEL, ATTY. 627 GRAND BLDG.

$750 AND up to build, modernize, refinance. FHA plan opt'l. Standard Fed. S. & L. Ass'n., Healey Bldg. MA. 6619.

LOANS on acreage. Fulton, adjoining counties. Quick action. RALPH B. MARTIN CO., WA. 0627.

LOANS $300 up No commission, 6% and 7% American Sav Bk., 140 P'tree.

UNLIMITED fund for new homes, or refinancing homes. P-238, Constitution.

90% FHA LOANS ON HOMES. Jefferson Mortgage Corp., WA. 0814.

"WE MAKE REAL ESTATE LOANS." Atlanta Federal Savings & Loan Ass'n.

Purchase Money Notes 54

FIRST mortgage purchase money notes bought. American Sav. Bk., 140 P'tree.

Loans on Mortgages 56

Southern Federal Savings & Loan Ass'n. Mr. Taylor, Hurt Bldg. MA. 1935.

Financial 57

LOCAL LOAN & THRIFT CORP. 210 RIALTO BLDG. JA. 0816

LOANS, $60 to $1,000. Southern Discount Co., 220 Healey Bldg. WA 4122.

LOANS—Low rates, easy payments. Peoples Loan, 36 Peachtree Arcade.

SO says Mr. McCollum: If you need $60 to $1,000, see me at 12 Pryor St., S. W.

COMMERCIAL AUTO LOAN CORP. 113 Spring St. at Poplar. JA. 4343.

UNIVERSAL AUTO LOAN CO. 182 Spring, N. W., Cor. Carnegie Way.

AUTO LOANS 8%. Aetna Auto Finance, Spring at Harris St.

PRIVATE LIVES By Edwin Cox

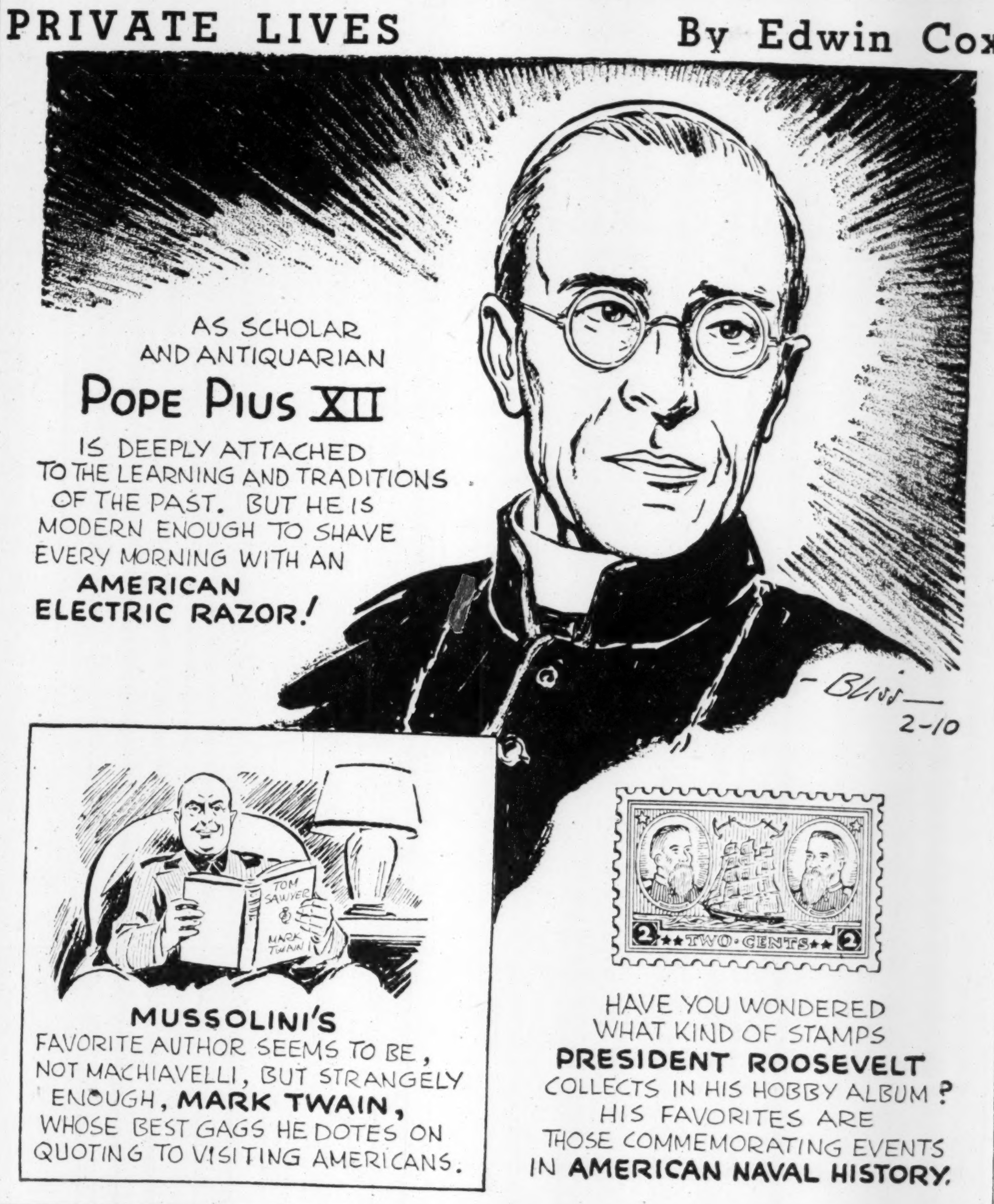

FINANCIAL

Financial 57

AUTO LOANS
Phoenix Auto Finance
70 Spring St., S. W.—Alley Corner. (Directly Across From Terminal Station)
EASY PARKING

A-U-T-O LOANS
EASIEST AND QUICKEST FOR THE MONEY YOU NEED.
AUTO LOANS & SALES, INC.
249-53 Spring, N. W.

CONFIDENTIAL loans up to several hundred dollars—simplified method. Community Loan & Investment Corp. 83½ Broad St., N. W., Second Floor. 41 Marietta St., Cor. Forsyth St. 96 Alabama St. Connally Bldg.

"WE'RE NOW MAKING LOANS" At our temporary location across from our old location. 188 MITCHELL ST. CITIZENS LOAN ASSOCIATION.

MONEY ON your car, furniture, indorsements. ADAIR-LEVERT, INC. 408 Atlanta National Bank Bldg. Ala. and Whitehall Sts.

Loans, Personal Property 60

LOANS on diamonds, jewelry, luggage, etc. Star Loan, 227 Mitchell. JA. 0350.

HIGHEST loans on diamonds, strictly confid. Citizens Loan Ass'n., 188 Mitchell.

Salaries Bought 61

CAN YOU USE MORE MONEY
NO COLLATERAL
NO ENDORSERS
NO MORTGAGE
Applications Taken By Phone—WA. 5369.
NU-WAY
212 PEACHTREE ARCADE

UP TO $50
IN FIVE MINUTES
Just Your Signature
POPLAR FINANCE CO.
OPP. OLD POST OFFICE
81 POPLAR ST., N. W.

MONEY
SIGNATURE ONLY
CENTRAL INVESTMENT CO.
250 PEACHTREE ARCADE

MONEY—$5 to $50
Quickly—Signature Only.
NATIONAL FINANCE CO.
501 PETERS BLDG.

513 VOLUNTEER BLDG.
MONEY FOR SALARIED PEOPLE.

204 Peters Bldg. $5 to $50

$5-$50-418 C. & S. Bk. Bldg.

$5 to $50. 414 Volunteer Bldg.

$5 TO $50—Signature alone. Fulton Purchasing Co., 206 Connally Bldg.

Quick Cash on Your Signature. Love Finance Co., 216 Healey Bldg.

QUICK CASH—Signature Only. Dixie Finance Co. 415 Atl. Nat. Bldg.

LIVESTOCK

Baby Chicks

BIG hatches husky livable chicks, weekly. AAA quality, big discount. For immediate delivery. Blue Ribbon Hatchery, 215 Forsyth, S. W.

Cows

GUERNSEY and Holstein cows, fresh and close up, real producers. Helmer Farm, 4½ miles west Jonesboro. Harold Conklin, 88J4 Fayetteville or HE. 1491 Atlanta.

Dogs.

ASK your dealer for KIN, the balanced dog food, or write Standard Milling Co., Atlanta, for money-saving mill prices.

BEST watchdogs, English White Bull Terriers, 10 months old, $35 and up. 814 Milan Ave., Coral Gables, Florida.

PERFECTION dog foods on sale at Cottongim Seed Co., 97 Broad St., S. W.

FOR KENNEL DIRECTORY service call H. G. Hastings, WA. 9464.

Puppies.

PUPPIES FOR SALE—Sandy Springs Kennels, Roswell rd. at Sandy Springs.

MERCHANDISE

Miscellaneous For Sale 70

SEE the new Maytag washer at Maytag Sales & Serv., 255 Peachtree.

SINGER Sewing Machs., $5 up. $1 wk. Stern Furn. Co., 320 Peters St.

10-TUBE all-wave Philco, $29.50. Mauldin Radio Sales, 25 Pryor St., S. W.

KRISPY KREAM do-nut equipment and recipe. F. H. Davis, Kingsland, Ga.

MERCHANDISE

Miscellaneous For Sale 70

Asbestos Roof Coating, 50c Gal.
PAINT, $1.00 PER GAL.
ROOFING, $1.00 PER ROLL
CALCIMINE, 6c LB.
JACOBS SALES COMPANY
45-47 Decatur St., S. E. WA. 4876.

MUST SACRIFICE. HAMILTON diamond watch, platinum, 68 round diamonds, 8 fancy cut diamonds; practically brand-new, cost over $575. Will take $265. Address P-242, Constitution.

OFFICE FURNITURE — We have many good values in new and used office furniture at our warehouses at 47-49 North Pryor street.
Horne Desk & Fixture Co.

WRECKING
HARD brick, $6 1,000; also fire brick, all kinds framing. 265 Foundry. JA. 4291.

NEW AND USED OFFICE EQUIPMENT. NEW Victor Visible Equipment. Used Acme and Kardex Visible. OFFICE OUTFITTERS, INC. MA. 8690.

FOR SALE—100 h. p. Fairbanks-Morse electric motor, 550 volts, with pulley, starter, base and switch; perfect shape. Berkeley Granite Co., Atlanta, Ga.

NEW high-grade framing, $18.50; also frames, doors, windows, oak, pine flooring, siding, cheap for cash. Willingham Lumber Co., 2114 Piedmont, HE. 9092.

1,000 RUGS FOR SALE. ALL NEW, ALL SIZES, 35c TO $35. THE RUG SHOP, 137 MITCHELL ST.

UNREDEEMED diamonds, all sizes, at reasonable prices. PROVIDENT LOAN CO., 14 Auburn Ave. N. E. WA. 3089.

STORE, restaurant and office fixtures bought and sold. Al Levy & Co., 105 S. Pryor St WA. 7378.

GENUINE $65 Hoover with attachments; 2-year guarantee; $17.95. Southern Vacuum Cleaner, 118 10th St. VE. 1870.

USED fixtures bought and sold. Highest prices paid for cafe fixtures. Atlanta Fixture & Sales Co. WA. 5872.

FOR SALE, practically new 2 National cash registers. Call VE. 3124 or JA. 1504, Mr. Warren.

MUST sell complete household furnishings, living room suite, bedroom suite, rug, etc. DE. 4614.

1 MASTER 4 Cu. Ft. Frigidaire, was $149.50. Special Price .... $95.00 Southern App. Co. 982 P'tree. HE. 4310

WRECKING 50 modern homes. Buy an entire house. 118 Chestnut St. JA. 5295.

GOOD Electrolux vacuum cleaner, all attchs. Need cash. P-312, Constitution.

USED TIRES—ALL SIZES—50c UP. King's Village, 309 Decatur. JA. 6930.

SHEETING, draperies, bed ticking, curtain mat. Barg. Mill-End Store, 72 Ala.

5-PIECE BEDROOM SUITE ......$29.50 LANCE FURN. CO. 260 M'tta. JA. 9494.

SLIGHTLY used elect. refrigerator for small balance due. Mr. West, WA. 2906.

BEST Ky. Red Ash coal, $3.75 ½-ton, $7 per ton. Better Coal Co. MA. 7437.

SEE the Capehart radio-phono before you buy. Cable's, 235 Peachtree.

STEAM RADIATORS, JA. 1268. CITY COAL CO.

FOR SALE—Several pieces of beauty shop equipment. RA. 3131, Ext. 135.

SPECIAL values band instruments. Ritter Music Co., 46 Auburn Ave.

8-FT. meat counter, with G. E. coils and machine, cheap. 359 E. Fair St.

BARTELL'S ARMY STORE — TENTS, COTS, TARPAULINS. JA. 0377. 90 ALA.

BIG, new 1940, 6 cu. ft. Frigidaire. Special, $114.75. High's, 4th Floor. WA. 8681.

HOOVER Vacuum Cleaner. Spec. $19.95. Guar. by Hoover Co. High's, 4th Floor.

SINGER Electric Console, like new. Sewing Mach. Shop. 167 W'hall. WA. 7919.

Coal, Coke and Wood 71

CALL CITY COAL CO. For Good Coal and Free Kindling. JA. 1268.

Fork Ridge Red Ash Coal. Bankhead Coal & Ice Co. VE. 2127.

JELLICO coal, best quality, 1 ton $7; ½-ton $3.75. Notice, JA. 8282 only.

SACK COAL AND WOOD. SUPERIOR MATTRESS CO., HE. 9274.

Flowers, Plants For Sale 76

GLADIOLI—Assorted colors, 200 large $1. 300 medium $1. Express collect. Pathfinder Glad Gardens, Fremont, Neb.

Household Goods 77

RADIO, occasional tables, breakfast suite, rugs, 2-piece living room suite, heater, walnut bedroom suite. WA. 7721. CATHCART ALLIED STORAGE CO.

UNREDEEMED storage and new furniture at reasonable prices, now on display. Woodside Storage Co., JA. 2036.

BUFFET china cabinet, oblong ext. table, 5 chairs, dark mahogany, $25. 883 Plymouth Rd. HE. 3229.

BEDROOM suite, dining room suite, maple bed, fine quality maple dinette set. OK Storage, 521 Peachtree. MA. 2120.

LADY must sacrifice beautiful American Oriental rug. Never used. Approx. 9x12. WA. 4243, 85 Merritts, N. E., Apt 4.

ELEC. sewing mach., $17.50; Drs. scales, $12.95. P'TREE FURN. CO., AT 10TH. VE. 2537.

GOOD used and new furniture. New Way Furniture Co., 87 Broad. JA. 7217.

REAL bargains new-used furn., etc. A. C. White, Atlanta, Columbus, Macon.

LIVING, bedrm., bkfst., kitch., furniture, practically new. JA. 8925. Mrs. Elliott.

GAS RANGES, $16.50 TO $37.50. HUTCHINS CO., 165 WHITEHALL.

G. E. refrigerator, perfect condition. Half price. Call RA. 4076.

Constitution Classified Ads Bring Results

MERCHANDISE

Musical Merchandise 78

MUSICAL INSTRUMENTS
USED BUT LIKE NEW

Pan-American Alto Sax	$35.00
York Alto Sax Gold Bells	60.00
Martin Alto Sax Artist Model	85.00
Martin Alto Sax Gold Lac	75.00
Conn B Flat Clarinet, like new	75.00
Horner 12 Bass Accordion	30.00
Pedler Bass Clarinet	175.00

All of These Instruments Thoroughly Guaranteed. SPECIAL TERMS.
LANIER PIANO CO.
33 Auburn Ave. WA. 0386

Typewriters, Ofc. Eqpt. 80

ATTENTION, STUDENTS
SPECIAL rental for home use. All makes rented, sold and repaired. Rent the Noiseless No. 8, 3 months, $5.
American Writing Machine Co.
67 Forsyth St., N. W. Phone WA. 8376

Quick Service Typewriter Ex.
FOR RENT $2 MO. SELL, REPAIR, ALL MAKES. WA. 1618. 16 P'TREE ARCADE.

R'BLT typewriters $17.50 up. Add. Mchs $20 up. Durrett, 65 Pryor. MA. 2997.

TYPEWRITERS for rent, all makes, $2 mo. Repairs reas. JA. 7444, VE. 3984.

Wanted To Buy 81

WANTED at once, any amount of good used furniture and pianos. To get the price you expect, call Charlie Cobb, WA. 9710 or CH. 5318.

USED CLOTHING BUYERS
Adams Stores, 240 Piedmont. MA. 7957.

GOOD USED FURNITURE
Bower's Furn. Co., 182 Mitchell. JA. 4864.

CASH FOR USED FURNITURE. WE BUY ANYTHING, SELL ANYBODY. WRIGHT-COLE FURN. CO., JA. 2699.

CASH for old gold, silver. Time Shop. 19 Broad, N. W., near Peachtree Arcade

CASH used household goods. Central Auction Co., 145 Mitchell. WA. 9739

CASH REGISTERS bought, sold, repaired. Rogers & Nash, 90 S. Pryor. MA. 1742.

HIGHEST CASH PRICES. GOOD USED FURN. HURT FURN. CO. HE. 6380.

GOOD USED SHOTGUN. WILL PAY CASH. JA. 6446.

HIGHEST cash prices paid for good used pianos. JA. 3871.

SEWING MACHINE, furniture, pianos. Bass Furniture Co. MA. 5123.

MACHINES bought, repaired, rented. Sew. Mach. Shop, 167 W'hall. WA. 7919.

MOVERS

Moving and Storage 84

LOADS, part loads to Charlotte, Richmond; Wash., Baltimore. Jan. 23-24. WA. 1412. CONSOLIDATED VAN & STORAGE CO.

PART loads wanted to Texas, Cleveland, Ohio, and Florida points. CONTINENTAL VAN LINES, MA. 3668.

MOVING, hauling. Call WA. 7155. Dime Messenger Serv. 77 Hunter, S. W.

RELI. movers, 20 yrs.' exp., $1.50 per rm. L. R. Randall, Of. JA. 2258, MA. 9322.

ARCHIE'S TRANSFER CO. moves 1 rm. furn. $1.25. Off. JA. 4176; res. MA. 0405.

ROOM FOR RENT

Rooms With Board 85

2544 PEACHTREE ROAD, N. E.—CULTURED HOME, LARGE CORNER BEDROOM, BATH, DELIGHTFUL MEALS. MODERATE RATE. CHEROKEE 3145.

855 P'TREE — PRIVATE BATHS. BUSINESS PEOPLE. VE. 1006.

1393 PEACHTREE, N. E., WELL HEATED, RMMATE. GENTLEMAN, TWIN BEDS. EXCELLENT MEALS; CONVS. HE. 2831.

748 MYRTLE—Businessman wants roommate, inner spring twin beds. New Orleans cooking. $25 mo. 2 meals.

1447 PEACHTREE, N. E.—WELL HTD. UPSTAIRS FRONT RM., PRI. BATH, TWIN BEDS, 2 CLOSETS. HE. 4709.

NICELY FURN. ROOM WITH OR WITHOUT BATH. CONVS. GOOD MEALS. 971 PONCE DE LEON. HE. 6876-J.

1429 (UPPER DP.) P. DE L.—HEATED; CONN., PRI. BATHS. EX. M'LS. DE. 1363.

907 PEACHTREE ST., N. E.
Plenty hot water, good meals; reasonable.

699 PIEDMONT, corner 3rd, large room, conn. bath, twin beds, 2 or 3 meals. Sunday supper. Garage. VE. 8162.

KIRKWOOD—Refined business woman to share room with my daughter. Meals, hot water, gas heat. DE. 2328.

886 BRIARCLIFF RD. ATTRACTIVE VACS. FOR YOUNG BUSINESS PEOPLE. MRS. FITZPATRICK, VE. 7848.

INMAN PK.—Gentlemen, attrac. heated rm., twin beds, delicious meals. JA. 4249-W.

1132 W. PEACHTREE—Desirable vac. semi-pri. home; plenty hot water, heat, exc. meals; busin. people. HE. 0104-J.

194 14TH N. E., Single room, private bath; double rm., conn. bath. HE. 3608.

23 11TH ST., N. E. Most attrac. room, adj. bath, delicious meals. HE. 0976.

419 PONCE DE LEON—Comfortable well-heated rooms, good food, $5. VE. 8416.

137 ELIZABETH ST., redec. rm., double, single, 2 m'ls $5. 3 m'ls $6 wk. MA. 6640

208 14TH, N. E.—Cozy room for 2. Good meals, also rmmate. lady. HE. 2676.

159 15TH, N. E.—Well-heated, garage apt. Business girls. Reas. HE. 2373.

BLOCK PEACHTREE—Attractive vac. Suitable for couple. HE. 1835.

179 15TH, N. E.—ATTRAC. VACS. PRIVATE, CONN. BATHS, $22.50-$30.

1098 SPRING at 12th, newly furn. rm., excel. meals. HE. 0039.

ROOM FOR RENT

Rooms With Board 85

LITTLE 5 Pts—1118 Colquitt. Rm., lavatory, twin beds, opt. WA. 6365.

1415 P'TREE, hotel accom., home for bus. people; nice meals. VE. 2532.

1300 PONCE DE LEON—Double rm., priv. bath, shower; couple. DE 7190.

NICELY furn. front room, private bath, excellent meals. Reas. HE. 3591.

ROOM, gentlemen, twin beds, steam heat, tile shower. VE. 3356.

695 DURANT PL., N. E. Nice room, busi. people, good heat. VE. 7381.

WEST END—Private home, well heated room, twin beds. RA. 2619.

818 JUNIPER, N. E.—Attrac. vacancies, meals opt; all convs; reas. VE. 9962.

642 SPRING, N. E. Room, private bath, excel. meals, $5 wk. VE. 6860.

Hotels 87

$3 SINGLE WK., $5 DOUBLE
STEAM HEAT, NEW MANAGEMENT. EDISON HOTEL, 450 W. PEACHTREE.

GRAND HOTEL, 75½ Pryor, N. E. JA. 6700. St.-htd. rms., $3-$4 sgle, dble, $5-$7.

Hotels—Colored

HOTEL MACK
30 ROOMS, $1 up; gas heat. 548 Bedford Pl., N. E., VE. 8921. Atlanta, Ga.

Rooms—Furnished 89

HOTEL CANDLER
DECATUR
SINGLE rooms and 2-room suites. Attrac. weekly, monthly rates. DE. 4451.

CHESTERFIELD
G'MEN, rm., $16-35 mo.; also wk. rates. 21 Harris, JA. 8963. Next Cap. Cy. Club.

WYNNE Apt. Hotel—Room, bath, $1 day $5 week, hotel service. Also apts. $10 week. 644 N. Highland, N. E. HE. 4040.

NORTH SIDE, LOVELY ROOM, TWIN BEDS PRIVATE BATH, EVERY CONVENIENCE. GENTLEMEN. VE. 6491.

410 CAPITOL—Front rm. Large closet, hot water, heat, $15; double, $20. MA. 1307.

10TH ST. sect., lovely rm., double or twin beds, adj. bath, busi. people. VE. 4936.

NORTH SIDE — Priv. home heat, automatic hot water, priv. bath, innerspring mattress, garage. HE. 2130-J.

INMAN PK., 176 Elizabeth, large front rm., twin beds, all convs. JA. 3165-J.

ANSLEY PK., strictly priv. home; semi-priv. bath, bkft., gentleman. HE. 2230-M

STEAM-HEATED ROOM, PRIV. HOME. PRIV. BATH. GENTLEMEN. VE. 6768.

OWNER'S lovely Druid Hills home, 1053 Oakdale Rd. Attrac. room. DE. 8546.

WEST END—Nice rm., twin beds; priv. bath, gentlemen, ht., $12.50 ea. RA. 2483.

PRIVATE home, front bedroom, twin beds, adjoining bath. DE. 5395.

N. S. CONV. location, large, lovely room, twin beds; all convs. VE. 7016.

NORTH SIDE. Front room, steam heat, on car line. HE. 0277.

PENN AV.—Cor. rm., adj. bath, all conv., priv. home, young man. VE. 8192.

N. S. ROOM, ADJ. BATH, HEAT, HOT WATER, PRIV. ENT., GAR. HE. 0087.

N. E.—Priv. home, con. bath; all convs. ½ blk bus. Busi. people. HE. 2098.

PIEDMONT PARK sect., a room like this seldom offered for rent. VE. 1413.

664 SPRING, 3rd floor rm., 1 to 3 boys, $1.75 each. HE. 1850.

Hkpg. Rooms Furnished 94

763 CAPITOL—COZY SMALL APT., SINK, HOT WATER, GAS, DISHES, $4.50 WEEK. MA. 0464.

WEST END, 871 York Ave., room and k'nette; nicely furn.; adults. Reas.

ROOM and kitchenette, 98 Flora ave., N. E., $3.00 week. DE. 7207.

BEDROOM, k'nette, Frigidaire, hot water, newly decorated. VE. 4092.

70 12TH ST., N. E.—Near 10th, bedroom with cooking privileges. HE. 1567-W.

31 PINE, N. E.—Large room, kitchenette, gas, lights, heat. MA. 5702.

Hkpg. Rooms Unfur. 95

990 WASHINGTON ST.—2 attractive conn. rooms; lights, water, phone furn.; $15.

REAL ESTATE–RENT

Apartments—Furnished 100

ATTRACTIVE 4-room apt., steam heat, private bath, refrig., lights, gas, linens and dishes furn., $13.50 weekly; another $11.50; another $7.50. 161 Merritts Ave., cor. Piedmont. VE. 7422.

EFFICIENCY, well located Northside apt. building, nicely furnished; new stove, refrigeration. Avail. Feb. 15. WA. 2434.

89 SPRUCE ST., N.E., Small ft. apt., rm., k'nette, heat. Beautyrest, Frigid., sink, dishes, linens, $7.50 wk Also larger apt.

DECATUR—3-room apt., nicely furnished, best loc. Mod. convs. MA. 3570.

553 WASHINGTON ST., S. W.—1, 2, 3-rm. apts., lights, linen. JA. 4689, JA. 1194-W

DECATUR—Owner's home, 3 conn. rm bath heat, lights, water., gar. CR. 166

5TH AND MYRTLE—Living, bed, Frigidaire, sep. entrances; adults. VE. 8636.

ATTRACTIVE 4-room, front, first-floor, convs., $5.50. 782 Central, MA. 4543.

1099 EUCLID AVE., N. E., 3 rooms, all conveniences. Adults. JA. 3055.

81 SPRUCE, N. E.—Liv., bedrm, comb. kit., bath; everything furn. Reas.

521 BOULEVARD—Attrac. modern 3 and 4-room apt., steam heat, hot water.

Apartments—Unfur. 101

654 BLVD.—Liv. rm., bedrm., k'nette., dinette, $30.
390 N. HIGHLAND, 4-r., $37.50-$40.
633 PARKWAY, No. 2, eff., $25; apartment 12, 5-r., $32.
398 PARKWAY, eff., $25; 6-r., $50.
C. G. AYCOCK REALTY CO., 231 Western Union Bldg. WA. 2114.

SOMETHING NEW
NEW refrig. and stove. Apts. completely redecorated. Gas heaters. Apt. 1 has living rm., bedrm., dinette, k'nette and front porch, $37.50. Apt. 4 efficiency, $30. 937 Piedmont Ave., N. E. C. G. Aycock Realty Co., WA. 2114.

WARM IN WINTER, COOL IN SUMMER. Four rooms, exceptionally large living room and bedroom. Opposite Piedmont park, but rent reasonable. 1140 Piedmont, Apt. 6. Afternoons or nights, HE. 2929-M.

1229 Euclid Ave., N. E. ....$40.00 Apt. 3, five rooms.
386 Parkway Dr., 4 rms. Avail March 1 ....$28.50
3-room efficiency $24.00
Garlington-Hardwick Co. MA. 6213.

940 PIEDMONT AVE., N. E.—No. 7, front 2nd-floor corner apt. Living rm. with Murphy bed, one bedrm. dinette, kitchen, bath. Redecorate to suit client. $42.50. CHAPMAN REALTY CO. MA. 1638.

2 BEDROOMS, living room, dining room kitchen, bath, porch, electric refrigerator, gas stove $42.50. 641 N. Highland Ave., N. E. Apt. 10. See janitor or call VE. 9682.

1084 BLUE RIDGE AVE., N. E.—Near Briarcliff Plaza, Apt. 5, 5 rooms, 2 corner bedrooms, screened-in porch. Just off car line. Will redec. $45.00. Call WA. 9511, Draper-Owens Co.

525 LINWOOD, East Point—3 nice conn. rms., brick home, furnace heat, private ent., hardwood flrs., garage, adults.

30 COLLIER ROAD—1st floor, special. Call Mr. Teepell, Sharp-Bolyston Co. WA. 2929.

Answers To Constitution Quiz
Below are the answers to the quiz printed in editorial page.

1. Topeka.
2. Toastmistress.
3. Hydrometer.
4. MCMXL.
5. Yes.
6. Boxing.
7. Commodore Oliver Hazard Perry.
8. Delaware.
9. Italy.
10. An abrasive.

TODAY'S COMMON ERROR.
Do not use "either" and "neither" to designate more than two objects. Wrong: "Neither one of these dozen nuts fits this bolt;" say "no one" or "none."

REAL ESTATE—RENT

Apartments—Unfur. 101

976 DEKALB AVE., S. E. 3 rooms, newly decorated, $15. Hunter Realty Co. MA. 9860—MA. 8011.

3 ROOMS, KITCHENETTE, PRIV. BATH. COUPLE ONLY. $17.50. APPLY 834 CENTRAL AVE., HAPEVILLE. HE. 9350.

931 ALBION Ave., N. E., 3 rms., $20. Hunter Realty Co., MA. 9860.

685 ARGONNE AVE., N. E.—3 rooms. $32.50. WALL REALTY CO.—MA. 1132.

ATLANTIC REALTY CO owns nearly 600 units. For choice apts. call MA. 4651

869 PARKWAY DR. $32.50 to $40.00
[illegible] STOKES & CO. WA. 7872.

[illegible]RTMENTS of distinction. Briarcliff [illegible]c., 547 Peachtree. WA. 1394.

DECATUR—3-room apt., modern convs. Best location. MAin 3570.

GUARANTEED heat, hot water. Modern 3 or 4-room apt. HE. 2447.

563 PONCE DE LEON, 5 rms., porches, garage, elec. refrig. VE. 8668.

DECATUR, 521 Clairmont Ave.—4 rooms, priv. bath, heat, lights, water; adults.

1111 NORTH AVE., Cor. Seminole—Three rooms, elec. ref., stove, $30. WA. 1915.

CLOSE IN; 3 rms., $45. 240 Ponce de Leon. VE. 9558.

Apts.—Fur. or Unfur. 102

ST. ANDREWS Apts., 7 Eleventh St.—Sublease bachelor apt. VE. 1045 after 6:30 p. m., or see resident manager.

535 WASHINGTON, S. W.—2-rm. apt., st. heat, ligts, gas. JA. 4689, JA. 1194-W.

Business Places For Rent 104

500 SQUARE feet office space, suitable for beauty parlor, located over Loftis Jewelry Store, 30½ Broad St. Has reception room. Reasonable. JA. 2583.

[illegible]plexes—Unfur. 106

[illegible]PER 6 rooms, completely redecorated inside and out, gas furnace heat, automatic hot water, 885 Parkway Dr., VE. 3584 evenings: MA. 0504.

631 LAWTON ST., S. W. .... $26.30 Four-rm. upper duplex, water furn. Garlington-Hardwick Co., MA. 6213.

1293 LANIER PL.—4 rooms, G. E. stove, heat. Key 982 Courtenay Dr. MA. 6274.

ATTRACTIVE 4 rooms, gas heat, water, refrigeration, cooking gas. $55. WA. 5366

200 BUENA VISTA—3 rms., convs., $10. WA. 2450, WA. 4952.

Duplexes—Fur. or Unf. 107

997 HIGHLAND View, 3 rooms, elec. refr. Pri. bath. Murphy beds. HE. 4554-W.

Houses—Furnished 110

FOUR-room house, new Buford Hwy., near Piedmont. Convs. HE. 1999-R.

DECATUR—Six-room brick, all conveniences. Im. poss., $50. Owner. DE. 3807.

Houses—Unfurnished 111

314 P'TREE BATTLE AVE., Cor. Dellwood Drive—4 bedrooms and every convenience. Daylight basement. Gas heat. Will be completely redecorated. Imm. poss., $110. Samuel Rothberg, WA. 2253.

DECATUR—5 rooms, sleeping porch, gas or electricity, near car, churches, schools, etc. Apply 119 Madison Ave., Decatur.

JUST BEYOND HAYNES MANOR, ATTRATIVE 5-ROOM HOUSE, STOVE, REFRIG., GAS HT., GARAGE. CH. 1062.

LANIER Blvd., 6-room brick, 3 bedrooms, 2 baths. $60. VE. 0048, MA. 9879.

Office & Desk Space 115

CHAMBER of Commerce Bldg., small and large offices, heat, lights, janitor service furn. Reasonable rates. Allan-Goldberg, agents, 23 Auburn. WA. 1697.

PRIV. OFFICE, COMPETENT SWITCHBOARD AND STENOGRAPHIC SERVICE. 1314 RHODES-HAVERTY BLDG.

231 HEALEY BLDG.—Private offices, furn. or unfurn.; desk space. Mail serv.

[illegible]E VOLUNTEER BUILDING—For mod[illegible] offices call WA. 0636.

Suburban For Rent 117

6 RMS., all convs., near school and car. Large lot. $25. BE. 1690-J.

Wanted To Rent 118

COMPLETELY furnished small cottage or apt. for 3 mo., couple and child, heat limit $35 mo. P-179. Constitution.

FOR prompt rental and sound management list your properties with Sturgess Realty Management Co., WA. 2226.

REAL ESTATE—SALE

Houses For Sale 120

North Side

WANT A BARGAIN?
IT'S NEW

AND cozy as can be—the kind you see in picture books. Has 3 bedrooms, 2 baths, good storage space and daylight basement. A perfect wooded lot. Why not live in a brand-new home for the rent you pay? For information call Roy [illegible]nes, HE. 3680, WA. 9511.
DRAPER-OWENS CO.
Realtors.

TWO BEAUTIFUL HOMES
3193 AND 3195 PACES' FERRY PLACE. NEW 5-rm. white brick bungalows; nice elevated lots. 2 blocks of Buckhead center. FHA 4½ loans approved. 10% cash; balance approximately $40 monthly. See us at once.
C. G. AYCOCK REALTY CO.
231 WESTERN UNION BLDG. WA. 2114.

7-ROOM duplex, located 542 Rankin St., N. E., with one 3-room and one 4-room completely separated units, with bath in each, for $2,750, $100 cash, balance $26.50 per month. Call Mr. Taylor, MA. 1935.

We Sell and Rent HOLC Homes.
ADAMS-CATES CO.
Second Floor Hurt Bldg. WA. 5477.

IF YOU are interested in building a new home, get a book of plans free. See Mr. Clark or Mr. Waggoner, 107 Marietta St., N. W. WA. 5182.

FORECLOSURE bargain; 7-room brick bungalow. Atkins Park. Terms. Phone WA. 3111.
HAAS & DODD.

W. WESLEY—Owner leaving City. Brick, 3-bedrm., 2 baths, Den. Very complete. HE. 3245 or WA. 0100. Mr. Browne.

LESS than $5,000. $26 per month, everything new, street new; 5-rm. home, near bus and stores. VE. 0623.

CLUB DRIVE—REAL BARGAIN.
3 BEDRMS., 2 tile baths, large lot.
WINTER ALFRIEND, WA. 5301.

LET us build your home, FHA plan. Homes Beautiful, Inc., JA. 2850.

SEE 621 Peachtree Battle Ave. New 4-bedrm., 3-bath home. WA. 5570, DE. 7280

SIX-ROOM home, Peachtree Hills, $4,300. WA. 2534.

[illegible]W 6 and breakfast room, 2-bath brick. [illegible]articulars. WA. 7991.

445 RIDGEWOOD DR., at McLendon—5 rooms, FHA financed. WA. 5217.

Inman Park

MUST sell, 6 rms., fine cond., furnace, want offer. Mr. Weaver, JA. 0668.

Decatur

23 MASON MILL RD., 1 acre, 5 rms., bath, $4,500, $500 down, $29 mo. DE 7737.

IF IT'S FOR SALE or rent, we have it. WILLIAMS & BONE, DE. 3394. 158 Sycamore St., Decatur.

Southeast

IF YOU have a good job and good credit I can deliver you a dandy new 5-rm. home near Chevrolet plant for very little cash. HE. 0218.

BOULDER CREST DR.—5-rm. bungalow, electricity, bath, large lot; 3 miles out, $2,500. Terms. Davis, JA. 5424.

East Atlanta

LINWOOD AVE. Attractive 2-story brick, corner lot. Excellent value, $6,500. [illegible]nell Realty Co. WA. 3426.

Ansley Park

FINE brick duplex. Rents one apt. carry whole investment, $11,000. WA. 0156.

East Point

LINWOOD AVE. Attractive 2-story brick. Corner lot, excellent value, $6,500. Pannell Realty Co. WA. 3426.

BAILEY'S SUPREME COFFEE
All Good Grocers Sell It

REAL ESTATE—SALE

Farms For Sale 127

Improved Georgia Farms
WRITE for List., Atlanta Joint Stock Land Bank, 400 Trust Co. of Ga. Bldg.

Lots For Sale 130

TWO beautiful wooded lots 60x200 each, sloping down to Stewart Ave., in Hapeville. Out-of-town owners say sell. CA. 2710 for appointment.

LARGE, beautiful, shady lot in Cascade Heights. Only $600. Terms. RA. 1031.

FOR best selection North Side lots call Burdett Realty Co., WA. 1011.

100x400—BLOCK off Peachtree-Dunwoody Rr., $650. Geo. P. Moore, WA. 2326.

Property For Colored 131

BRAND new subdivision, large home sites, 60 x 250. Located on Anderson avenue near Battle Hill Sanitarium and Tiger Flowers drive. Clear title, easy terms. Cheapest lots in city of Atlanta. For information call our office. McGee Land Co., 320 Healey Bldg. WA. 3680.

PROCTOR, near Vine St., duplex, rents $30, lights, water.
2 SINGLE houses renting $10 each, near Ga. railroad shops, good condition. Mr. Green. MA. 8985.
HUIET-WILLIAMS CO., 7 Ivy St.

551 LINDSEY ST., near North and Ashby St., 5 rms., level lot, just painted inside and out. Price $1,250. Terms.
FRASER REALTY CO.
211 Grant Bldg. WA. 2944.

416 GARTRELL, 6 rooms, all convs., bargain. John S. Allen Realty Co., WA. 8287.

BUILD a house or duplex on your lot. Builder, 231 Healey Bldg. WA. 8021.

BEAUTIFUL homes, 3 to 10 rooms; no loan. Bell Realty Co., JA. 4728.

6-ROOM frame, excel. condition all convs. Reas. terms. Mr. McMurry. WA. 9551.

Northwest

4 ACRES land, very attrac. 6-rm. brick bungalow, 200 ft. frontage; all modern, nice orchard, branch, fish pond, rock garden, shrubbery, servants' house, barn. Sacrifice immed. sale. See to appreciate. BE. 1350-M.

LOOK, only $1 250. 6-room house near car-line and school. Call Mr. Cranshaw, VE. 5137 or WA. 1511.

Miscellaneous.

BUY A HOME
HAVE the TITLE GUARANTEED and INSURED by
Atlanta Title & Trust Co.

WANT to buy a home, rental property or farm? Try A. Graves. WA. 2772.

Suburban 137

TRADE
HAVE equity in 6-r. frame house; elec., water, bath. 17 A. on Covington Rd., 3 miles beyond Avondale, to trade for equity in home in Decatur or East Lake section, or for desirable vacant lot. Call Mr. Whitten, WA. 2162. Res. JA. 4338.
LIPSCOMB-ELLIS CO.

2½ ACRES, 4 rooms, close in, good road. J. L. Mercer, MA. 0163, WA. 2162.

WANTED—Houses, lots, acreage, to sell. J. J. Hemperley, WA. 7310, RA. 2374.

Wanted Real Estate 138

WE SELL homes, farms, business properties, vacant lots, anywhere in Ga. or adj. states. For quick, satisfactory results see or write us Johnson Land Co., Haas-Howell Bldg., Atlanta, Ga. MA. 1933.

WE WANT GOOD LISTINGS FOR SALE, RENT OR EXCHANGE.
JOHN J. THOMPSON & CO., WA. 3935.

$1,000.00 CASH FOR LARGE NORTH SIDE LOT. GIVE SIZE AND LOCATION. ADDRESS N-365, CONSTITUTION.

FOR personal service on your rental property, call Mr. Dolvin, WA. 3585. Dolvin Realty Co., 233 Candler Bldg.

LIST your N. S. property for sale with McNabb Realty Co., MA. 0293.

AUTOMOTIVE

Used Autos For Sale 140

Buicks

1937 BUICK special 4-door touring sedan, de luxe equipment including radio, practically new tires, very low mileage, beautiful dark green finish, clean interior, mechanically perfect. One of the nicest Buicks in Atlanta and a big value at $495. Will take $120 down or your present car in trade and balance $27 per month. Call Mr. Colley, MA. 2281.

1938 BUICK 2-door de luxe sedan; radio, heater, electric gear shift, original black finish, A-1 mechnical condition; $145 down, balance in 18 months.
YARBROUGH MOTOR CO.
547 W. Peachtree HE. 5142.

1936 BUICK "40" series, 2-door with trunk. Original green Duco. Thoroughly reconditioned, high-class transportation. Priced to sell quick for only $395.
East Point Chevrolet Dealer, Inc.
East Point, Ga. CA. 2107.

East Point Chevrolet Dealer, Inc.
"Buick Dealer" and Used Cars.
604 N. Main St., East Point, Ga.
Wilber J. Davis CA. 2107

1937 BUICK "40" series coupe. Beautiful new black paint job, good rubber; a real nice automobile for only $495.
East Point Chevrolet Dealer, Inc.
East Point, Ga. CA. 2107.

1931 BUICK 40, 2-door, A-1 cond. Austin Abbott, 266 Peachtree. WA. 7070.

Chevrolets

1936 CHEVROLET Master 2-door sedan. Beautiful black finish, interior clean. A nice, smooth economical car; $75 down, balance easy.
YARBROUGH MOTOR CO.
547 W. Peachtree HE. 5142.

1937 CHEVROLET de luxe town sedan, refinished in beautiful beige lacquer. Good rubber. Clean interior. A wonderful buy for $395.
EAST POINT CHEVROLET DEALER, Inc.
East Point, Ga. CA. 2107.

'35 CHEVROLET 4-door standard sedan, original paint, 4 practically new tires, upholstering spotless. Car is in very best of shape throughout. $200. $50 cash, balance $13.38 monthly. Call Jack Towns, MA. 2280.

1935 CHEVROLET Master 2-door, radio, extra clean, $195. 116 Spring, opp. Sou. Ry. Bldg.

DOWNTOWN CHEVROLET CO.
329 WHITEHALL ST. MA. 5000

For Best Buys in Used Cars.
East Point Chevrolet Dealer, Inc. CA. 2107

1934 CHEVROLET 2-Door, $125.
Pat Gillentine, 314 Peachtree. WA. 5151.

1936 CHEVROLET de luxe Sedan, $250. 116 Spring, opp. Sou. Ry. Bldg.

JOHN SMITH CO., "Chevrolet Dealers," 530 West Peachtree St., N. W.

1935 CHEVROLET std. cpe. Sacrifice. Austin Abbott, 266 Peachtree, WA. 7070.

Chryslers

SOMMERS' used cars are better. Cost no more. Harry Sommers, Inc., JA. 1834

Dodges

1938 DODGE 4-door touring sedan, built-in radio, spotless upholstery, nearly new tires, mechanically perfect. Will sell to responsible party for $475, with $125 down and balance in 18 monthly notes. Call Roy Hunt personally. MA. 2280.

Fiats

'38 FIAT coupe, A-1 condition, $295. Austin Abbott, 266 P'tree, WA. 7070.

Fords

1938 FORD de luxe 4-door sedan; reconditioned; new paint, new rubber, Saturday's special, $395.
FROST-COTTON
450 Peachtree. MA. 8660.

1938 FORD station wagon, extra clean, exterior and interior. Perfect mechanical condition. Will sacrifice for quick sale, small cash payment, balance in easy monthly notes, or will trade. Mr. Coyle; after 6 p. m., DE. 8213.

1934 FORD coupe. Original finish, good tires, upholstery good. Splendid mechanical condition. $50 down, $13 month.
YARBROUGH MOTOR CO.
547 W. Peatchree. HE. 5142.

1940 FORD de luxe tudor, slightly used as demonstrator; radio, white S. W. tires; substantial discount.
FROST-COTTON
450 Peachtree. MA. 8660.

1938 FORD "60" TUDOR
THIS is an unusual bargain, Motor A-1 condition, good tires. Will sacrifice, small down payment, balance easy. Call Griffin, MA. 6367 or WA. 3539.

1937 FORD DE LUXE FORDOR TOURING, RADIO, EXTRA CLEAN, PRICED TO SELL, ACCEPT SMALL TRADE, BALANCE IN 18 MONTHS. ROGERS, WA. 3297.

1936 FORD tudor sedan, jam up, $245.
FROST-COTTON
450 Peachtree. MA. 8660.

1938 FORD coupe, beautiful black finish, small trade-in accepted; 2 yrs. to pay. Wallace. WA. 3297.

AUTOMOTIVE

Used Autos For Sale 140

Fords

EAST POINT CO., "FORD DEALER." CA. 2166. EAST POINT, GA.

1938 Ford de luxe sedan, $350. Manning Car Co., 263 Spring WA. 6749

1938 FORD de luxe tudor, extra clean, $395. Terms. 266 Peachtree. WA. 7070.

1933 FORD del. sport coupe—Bargain. Austin Abbott, 266 Peachtree. WA. 7070.

CLEANEST 1931 Model A Ford Rdstr. in town. R.S. $110. Troy Turner, JA. 6347.

1936 FORD tudor, $225. 116 Spring, opp. Sou. Ry. Bldg.

Packards

PACKARD Super 8, 5-pass. sedan, first-class cond. Property of estate in liquidation. Apply Evins, Quillian & Evins, attys, 1343 C. & S. Bank Bldg. WA. 0706.

Classified Display

Automotive

1938 PACKARD "6"
5-PASSENGER SEDAN $495
BOOMERSHINE'S
425 Spring St. JA. 1921

'38 Chevrolet Mstr. 2-Door Trg.; driven 25,000 mi. Clean in every respect. For quick sale $395
J. L. Briscoe & Co.
449 W. Peachtree. MA. 0232

1938 FORD STATION WAGON
In first-class condition throughout. A real buy for $545
WADE MOTOR CO.
400 Spring St. WAl. 3539

BANTAM BARGAINS
'40 De Luxe Roadster $395
'39 Panel Truck 369
'39 Pickup Truck 360
GUARANTEED
EVANS MOTORS
234 PEACHTREE ST.

1937 Oldsmobile "6"
4-Door Touring Sedan; new tires; beautiful blue finish. A fine little car, only $395
$95 Down, $22 Month
35 Other Like Values
MITCHELL MOTORS
352 West Peachtree MAin 2280

352 SPRING ST.
Buy Here and Save PLENTY

'39 Dodge De Luxe Sedan	$745
'39 Dodge Coupe; Aux. seat	695
'39 Studebaker Sedan; 7,000 mi.	645
'39 Plymouth Touring Sedan	525
'39 Chevrolet Coach	595
'38 Plymouth Coupe	445
'37 Plymouth Sedan	345
'37 Packard Sedan	345
'37 Chevrolet Coupe	345
'37 Chevrolet Coach	345
'37 Terraplane 2-Door Touring	325
'37 Ford Coach	295
'36 Chevrolet Coupe	225
'35 Dodge 2-Door	225
'35 Ford Sedan	195
'34 Ford Sedan; nice radio	150
'34 Plymouth Sedan	145
'33 Dodge Sedan	125
'31 Chevrolet Coach	50

USED DEPENDABLE TRUCKS — HEADQUARTERS FOR All Makes-All Models USED TRUCKS

'38 Chevrolet 1-Ton Panel	$395
'37 Ford Sedan Delivery	265
'34 Ford Panel	145

J. M. HARRISON & CO.
352 SPRING ST.
Open Nights WA. 5527

AUTOMOTIVE

Used Autos For Sale 140

Packards

'37 115 PACKARD touring sedan, original paint, clean throughout, pract. new tires, mech. A-1. Owner, RA. 6003.

Lincoln-Zephers

1937 LINCOLN ZEPHYR 4-door sedan; thoroughly reconditioned; built-in radio. Painted burgundy. Saturday's special, $445.
FROST-COTTON
450 Peachtree. MA. 8660.

Plymouths

1936 PLYMOUTH 2-door sedan—Beautiful gray finish, good tires, upholstery clean, radio, nice smooth economical car. $250. $60 down, $16.55 month.
YARBROUGH MOTOR CO.
547 W. Peachtree. HE. 5142.

1937 PLYMOUTH de luxe, 2-door sedan, absolutely perfect condition; low mileage, brand-new tires, will give extra good trade or price. Stanton. HE. 1650.

$50 BUYS my equity in 1936 Plymouth, 2-dr. sedan; assume balance due; no finance charges. Thomas, CA. 4552.

Classified Display

Automotive

1934 CHEVROLET
STANDARD COUPE $175
EAST POINT CO.
"FORD DEALER"
306-8 N. Main St. East Point CA. 2166

'39 PLYMOUTH
2-DOOR SEDAN—XTRA CLEAN $545
CLYDE OWEN
367 Spring, N. W. JA. 3177
NIGHTS, CH. 5085

1938 PLYMOUTH
2-Door Sedan, mechanically perfect, looks and runs good $425
WADE MOTOR CO.
400 Spring St. WAl. 3539

1936 FORD TUDOR (Radio) $199
LANE DOLVIN
75 Forrest Ave. MA. 2941

SOMMERS'
Used Cars Are Better—Cost No More

'39 CHRYSLER Royal Coupe	$750	'37 BUICK Sedan	$445
'38 CHRYSLER Coupe	550	'39 LA SALLE Coupe	950
'38 OLDS "6" Town Sedan	495	'39 CHRYSLER N. Y. Sedan	995
'35 PACKARD Touring Sedan	245	'39 CHRYSLER Royal Sedan	850
'39 DE SOTO Coupe	750	'39 PLYMOUTH De Luxe Sedan	645
'36 CADILLAC Sedan	295	'39 PLYMOUTH Roadking Sedan	545
'37 PONTIAC Touring Sedan	425	'37 PLYMOUTH Touring Sedan	395
'39 BUICK Touring Sedan	795	'38 PLYMOUTH Coach	395
'37 DODGE Coupe	350	'39 PLYMOUTH De Luxe Touring Sedan	625
'36 PACKARD Touring Sedan	325	'39 DODGE Coupe	650
'38 STUDEBAKER Touring Sedan	495	'37 PLYMOUTH Panel Truck	345
'39 DE SOTO Brougham	775	'35 CHEVROLET Coupe	165
'37 PONTIAC Touring Coach	425	'36 FORD Tudor	145
'39 CHEVROLET Touring Sedan	595	'33 CHEVROLET Coach	100
'39 FORD Tudor	550	'34 FORD Sedan	65
'37 OLDS "8" Touring Sedan	395	'28 WHIPPET Coach	35

MANY OTHERS—TRADES, TERMS
HARRY SOMMERS, Inc.
WE BUY—WE SELL
375 PEACHTREE ST. JA. 4770

'38 Buick 6-W. De Lx. Sedan	$665	'38 Dodge De L. 2-Dr. Sedan	$495
'37 Dodge 4-Dr. Trg. Sedan	445	'34 Plym. 4-Dr. Trg. Sedan	195
'38 Ford 85 De Luxe Tudor	445	'36 Olds 6 4-Dr. Trg. Sedan	365
'39 LaSalle 4-D. Trg. Sedan	995	'34 Ford Tudor Sedan	165
'37 Chevrolet Spt. Sedan	395	'38 Packard 120 4-Dr. Trg.	695
'37 Buick 2-Dr. Trg. Sedan	485	'38 Olds 4-Dr. Trg. Sedan	595
'37 Ford 85 Coupe	295	'39 Buick 66-S Spt. Coupe	845
'39 Buick 41 Sd., fully equipt.	795	'38 Studebaker Com. Sedan	595
'29 Ford A Model Coupe	65	'37 Lincoln Zeph. Fordor Sedan	485

If the Car You Want Is Not Listed—We Have It
SOUTHERN BUICK, Inc.
230 SPRING ST.—JA. 1480—215 SPRING ST.

AUTOMOTIVE

Used Autos For Sale 140

Plymouths

CHRYSLER-PLYMOUTH
DeKalb Motor Co., Decatur, DE. 1568.

1936 PLYMOUTH 2-DOOR, SACRIFICE Austin Abbott, 266 Peachtree. WA. 7070.

1937 PLYMOUTH 2-DOOR TOURING, $275. EEASY TERMS. RA. 5884.

Pontiacs

1939 PONTIAC de luxe 4-door touring sedan, unusually low mileage, black finish, clean interior, new set tires; a very nice car and a big value at $745, $195 or your present car as down payment and balance in 18 to 24 months. Call O. C. Miller, MA. 2281.

1936 PONTIAC coach, clean, A-1 cond. B. E. Gunter, MA. 4795.

1937 PONTIAC 2-door, $350. 116 Spring, opp. Sou. Ry. Bldg.

Studebakers

'33 TERRAPLANE "6" coach; good car and tires, $90. 370 P'tree. JA. 2727.

Terraplanes

1937 TERRAPLANE Convert. sedan, $395. W. F. Holland, 27 Simpson, JA. 4527.

Miscellaneous

ALL KINDS of low price automobiles. Priced from $50 to $295. Hall Motors, 253 Spring St., N. W. WA. 2263.

Classified Display

Automotive

1936 AUSTIN
Coupe, a fine little car at a special price $165
WADE MOTOR CO.
400 Spring St. WAl. 3539

'39 Zephyr
Sedan; over-drive, radio, heater, White-side tires, finished in a beautiful maroon; low mileage, guaranteed 60 days $997
EVANS MOTORS
229 SPRING ST. - JA. 2422

SATURDAY A. M. SPECIAL
'36 Chevrolet Coach
'36 Ford Coach
Your Choice $195
$45 Down, $13.38 Month
MITCHELL MOTORS
352 West Peachtree MAin 2280

AUTOMOTIVE

Used Autos For Sale 140

Miscellaneous

$15 Down—$2.50 Weekly

1931 CHEVROLET coach	$ 80
1931 FORD tudor	95
1935 WILLYS sedan	65
1935 AUSTIN coupe	65
1932 FORD coupe	115
1933 TERRAPLANE (extra clean)	125

T. FRED THOMAS
28 W. Peachtree Pl. at Spring. JA. 2557.

Auto Trucks For Sale 141

GOOD USED TRUCKS

1936 Chevrolet ½-ton, panel	$ 95
1934 Ford ½-ton, panel	135
1936 Ford ½-ton, panel	220
1937 Dodge ½-ton, panel	315
2 1939 Bantam panels, each	325
5 dump trucks	$150 to $850

30 others, all sizes.
INTERNATIONAL HARVESTER CO.
MA. 4440.

'38 FORD pick-up; A1 mechanical condition; tires, etc., in excellent condition. Price right, terms to suit. Morris, WA. 3297 or MA. 1577 after 8 p. m.

1934 FORD panel thoroughly reconditioned throughout, good rubber. Sacrifice, $145, easy terms. Tucker, WA. 3297.

1938 G. M. C. 1-ton special panel, $445. Gen Motors Used Trucks. 231 Ivy.

MUST sell 1937 GMC pickup worth $350, my price $250. JA. 2598.

Auto Trucks Rent 142

HERTZ DRIV-URSELF. Rent a Truck. 40 Auburn Ave. WA. 8080.

Trailers 157

DISTRIBUTORS, NATIONALS, VAGABONDS. H. & H. TRAILER SALES NEW AND USED. 2165 STEWART AVE. AND SARASOTA, FLA.

TRAILER Court, 1882 P'tree. Hot showers, bus. center, beautiful surroundings. HE 1451.

CLEAN Schult 18-ft., sleeps 4. Terms. Burns Trailer Mart, 266 Ivy.

NEW all-steel Bender trailer, now on display. Atl. Trailer Mart. WA. 9135.

RENT—De luxe model trailer; low rates. Atlanta Trailer Mart, WA. 9135.

Wanted Automobiles 159

HIGHEST cash prices paid for good used cars. R. & H. Used Cars, 7-11 Baker, N. W., MA. 7627.

CASH FOR ANY CLEAN CAR. EVANS MOTORS, 229 Spring. JA. 2422.

Classified Display

Automotive

DOWNTOWN'S
Week-End Selections
OF GUARANTEED USED CARS

'39 CHEVROLET De Luxe Town Sedan; low mileage; clean	SPECIAL
'38 CHEVROLET De Luxe Town Sedan	$445
'37 OLDSMOBILE Sport Sedan	465
'38 PLYMOUTH Town Sedan	435
'37 CHEVROLET De Luxe Town Sedan	375
'37 PLYMOUTH Coach	350
'37 PONTIAC Coach	375
'37 FORD Tudor	275
'36 CHEVROLET Town Sedan	275
'36 CHEVROLET Coach	250
'34 CHEVROLET Coach	175
'33 FORD Tudor	95
'33 CHEVROLET Coach	95
'33 CHEVROLET Sedan	75
'32 CHEVROLET Sport Roadster	75
'31 CHEVROLET Coach	65
'30 FORD Tudor	75

Act—Buy NOW!
DOWNTOWN CHEVROLET CO.
329 WHITEHALL ST.
MA. 5000

Specials FOR Saturday ONLY AT 53 North Ave.

'36 FORD Tudor. Exceptionally good condition and a bargain	$245
'37 LA SALLE Touring Sedan. A high grade car at a low price	$445
'37 PLYMOUTH 2-Dr. Touring Sedan	345
'35 FORD Coach	185
'35 PLYMOUTH Coupe. A good value	165
'34 FORD Sedan	125
'33 PLYMOUTH Sedan	95

TRUCKS

'36 DODGE Panel	$195
'36 FORD Panel	185
'36 CHEVROLET Sedan Delivery	245
'37 CHEVROLET Stake, 1½-Ton	395

Many Others
J. M. HARRISON & CO.
53 NORTH AVE.
HE. 1650
Open Evenings

LORD TWEEDSMUIR IN NEW HOSPITAL

Train Carries Canada's Chief to Montreal.

MONTREAL, Feb. 9.—(AP)—Attended by five doctors and on a special train, Lord Tweedsmuir, Canada's governor general, was brought here from Ottawa tonight to receive treatment at Royal Victory hospital for a grave brain injury.

Lord Tweedsmuir "stood the trip well," one of the physicians said.

Suffering a severe brain concussion, he underwent an emergency operation at Ottawa this morning, then was placed aboard the train for the 120-mile trip to Montreal. Less than two hours before he left, his condition was described as "more critical."

Honduras is turning from Europe to the United States for merchandise.

AUTOMOTIVE

Wanted Automobiles 159

CASH for late model clean cars. Louis L. Cline, 320 Peachtree. WA. 1838

CASH FOR CLEAN USED CARS. C. E. FREEMAN, 231 Spring. WA. 7223.

CASH for late model car from owner. Austin Abbott, 266 P'tree, WA. 7070.

W A N T E D—Cheap used wrecked or JUNKED cars. JA. 1770.

Battery Rebuilding 161

REBUILT Batteries for Popular Cars. Ga. Battery Co., 204 Edgewood. WA. 9618.

Boats and Motors 162

SACRIFICE—3 used inboards, 1 Mullins, 1 Chris Craft & 1 Homemade inboard. Louis Trotzier, 311 Spring St., WA. 0287.

Classified Display

Automotive

1935 PLYMOUTH
2-Door Sedan. Jam up. Buy this for a big bargain $195
WADE MOTOR CO.
400 Spring St. WAl. 3539

SATURDAY A. M. SPECIAL
'34 Chevrolet Coach
'31 Packard 7-Pass. Sedan
Your Choice $95
$30 Down, 8 Notes at $10
MITCHELL MOTORS
352 West Peachtree MAin 2280

Our Reputation
As Dealers for Cadillac, La Salle and Oldsmobile assures you of complete satisfaction on any used-car transaction.

'38 BUICK Sedan	$645
'37 BUICK Sedan	495
'39 PACKARD Sedan	875
'38 PACKARD Sedan	725
'37 PACKARD Sedan	525
'39 PLYMOUTH Trg. Sed.	625
'38 PLYMOUTH Trg. Sed.	525
'39 OLDS "60" Sedan	695
'38 OLDS "6" Sedan	595
'37 OLDS "6" Sedan	485
'39 BUICK Spe. Trg. Sed.	795
'39 FORD De L. Coupe	525
'39 OLDS "60" Club Cpe.	665
'38 LINCOLN ZEPH. Sed.	695

CAPITAL AUTO CO
Oldsmobile-Cadillac-LaSalle Dealers
Opp. Biltmore Hotel HE. 1200

SPEED COP—Where're you going in such a rush?
MOTORIST—Trying to get to R&H before the bargains are gone.

1940 Ford De Luxe Tudor, white-side tires, less than 250 miles.
7-11 BAKER N.W.
1939 Chevrolet Town Sedan, low mileage $489
BARGAINS
COME TO R&H
1936 Ford Tudor, trunk, radio, heater, new tires $239
1936 Ford, late series, Tudor Sedan with trunk, $269
GOOD TRADES — EASY TERMS
1935 Pontiac Convertible Coupe, radio, heater, air horns, A-1 .... $199

1934 Plymouth De Luxe 2-Door Sedan	$139
FORD Model A Roadster, good rumble seat, heater	$79
1939 Ford De Luxe Tudor, 12,000 actual miles	$539
1938 Ford De Luxe Tudor Sedan	SPECIAL
1936 Chevrolet Master De Luxe 2-Door Touring, radio	$249

Many more like values
COURTEOUS SALESMEN TO SERVE YOU—
C. D. Connally
J. Lewis Bailey
J. E. Sikes
Charles Hamilton, Mgr.
R & H
USED CARS, INC.
7-11 BAKER ST., N. W.
Open Evenings MA. 7627

ST. PETERSBURG WARS ON CONFIDENCE MEN

ST. PETERSBURG, Fla., Feb. 9. (AP)—Invoking the city's new criminal registration law for the first time, Detective Chief John S. Siers said today St. Petersburg was threatened with an invasion of confidence racketeers fleeing the Federal Bureau of Investigation's crime purge at Miami.

Two men were charged with violating the city's criminal registration law. They were listed as Alfred B. Sleamons, alias George Wilson and John Ayres, and Arthur Ivan Downie, alias James Gilmore.

SEMI-ANNUAL STATEMENT
For the Six Months Ending December 31st, 1939, of the condition of

United Firemen's Insurance Company
of Philadelphia.

Organized under the laws of the State of Pennsylvania, made to the Governor of the State of Georgia in pursuance to the laws of said State.
Principal Office: 55 Fifth Avenue, New York, N. Y.

I. CAPITAL STOCK.

1. Amount of Capital Stock $1,000,000.00
2. Amount of Capital Stock paid up in cash 1,000,000.00

II. ASSETS.

1. Market Value of Real Estate owned .... $ 162,725.94
2. Mortgage loans, first liens 115,539.22
4. Stocks and bonds owned absolutely: par value .... 3,343,056.12; Market value (carried out) $3,464,693.38 3,464,693.38
5. Cash in Company's principal office 12,113.51
6. Cash deposited by Company in bank 149,339.12
7. Cash in hands of agents and in transmission 162,269.48
Total Cash Items (carried out) 323,722.11
10. Interest due and unpaid .. 26,638.20
11. All other assets, real and personal, not included in above 53.67

Total Assets of Company (Actual cash market value) $4,093,372.52

III. LIABILITIES.

2. Claims in process of adjustment, or adjusted and not due, including reported or supposed claims ...... $ 207,409.00
3. Claims resisted, including interest, expenses, etc. 4,076.00
Total policy claims 211,485.00
Deduct re-insurance thereon 122,884.00
Difference 88,601.00
7. Taxes accrued and unpaid 63,645.00
8. Other items (give items and amounts) Unpaid Expenses 24,175.00
Unauthorized Re-insurance 19,699.42
Fire, Casualty and Miscellaneous will insert: Amount of Reserve for re-insurance 1,338,638.87
9. Cash capital paid up 1,000,000.00
10. Surplus over all Liabilities 1,558,613.23
11. Total Liabilities $4,093,372.52

IV. INCOME DURING THE LAST SIX MONTHS OF THE YEAR 1939.

1. Amount of Cash Premiums received .... $ 444,308.08
3. Interest Received 59,741.39
4. Amount of Income from all other sources 32,662.82

Total income .... $ 536,712.29

V. DISBURSEMENTS DURING THE LAST SIX MONTHS OF THE YEAR 1939.

1. Total Claims Paid .... $ 407,477.72
Total amount actually paid for Losses and Matured Endowments 144,188.86
7. Stock dividends paid 100,000.00
8. Expenses paid, including Commissions to Agents, and Officers' Salaries 218,464.14
9. Taxes paid 27,773.70
10. All other Payments and Expenditures 45,874.55

Total Disbursements ... $ 536,301.25
Greatest Amount Insured in any one risk $63,750.00

A copy of the Act of Incorporation, duly certified, is in the office of the Insurance Commissioner.

State of New York—County of New York.

Personally appeared before the undersigned, J. F. Cunningham, who, being duly sworn, deposes and says that he is the secretary and treasurer of United Firemen's Insurance Company, of Philadelphia, and that the foregoing statement is correct and true.

J. F. CUNNINGHAM,
Secretary and Treasurer.

Sworn to and subscribed before me this 6th day of February, 1940.

WILLIAM VOLTZ.
Notary Public, Queens County.
Commission Expires March 30, 1941.

SEMI-ANNUAL STATEMENT
For the Six Months Ending December 31st, 1939, of the condition of the

Columbia Insurance Company
of New York.

Organized under the laws of the State of New York, made to the Governor of the State of Georgia in pursuance to the laws of said State.
Principal Office: 55 Fifth Avenue, New York, N. Y.

CAPITAL STOCK.

1. Amount of Capital Stock $1,000,000.00
2. Amount of Capital Stock paid up in cash 1,000,000.00

ASSETS.

4. Stocks and bonds owned absolutely: Par value . $2,750,546.70; Market value (carried out) 2,870,239.59
5. Cash in Company's principal office .... $ 3,437.67
6. Cash deposited by Company in bank . $ 438,839.04
7. Cash in hands of agents and in transmission .... $ 99,024.77
Total Cash Items, (carried out) .... $ 541,301.48
10. Interest due and unpaid . $ 17,070.09
11. All other assets, real and personal, not included in above 706.81

Total assets of Company (actual cash market value) $3,429,317.97

III. LIABILITIES.

2. Claims in process of adjustment, or adjusted and not due, including reported or supposed claims .... $ 197,822.00
3. Claims resisted, including interest, expenses, etc..... 11,000.00
Total policy claims ...... $ 208,822.00
Deduct re-insurance thereon 143,890.00
Difference 64,932.00
7. Taxes accrued and unpaid 46,760.00
8. Other items (give items and amounts): Unpaid Expenses 17,990.00
Unauthorized Re-insurance 79,199.38
Fire, Casualty and Miscellaneous will insert: Amount of Reserve for re-insurance 736,661.25
9. Cash capital paid up 1,000,000.00
10. Surplus over all Liabilities 1,483,775.24
11. Total Liabilities $3,429,317.97

IV. INCOME DURING THE LAST SIX MONTHS OF THE YEAR 1939.

1. Amount of Cash Premiums received .... $ 337,352.35
3. Interest Received 75,378.02
4. Amount of Income from all other sources 10,947.97

Total income .... $ 423,678.34

V. DISBURSEMENTS DURING THE LAST SIX MONTHS OF THE YEAR 1939.

1. Claims Paid $279,041.58
3. Deduct amount received from other Companies for losses or Claims of Policies of this Company re-insured $171,408.42
Total amount actually paid for Losses 107,633.16
7. Stock dividends paid...... 100,000.00
8. Expenses paid, including Commissions to Agents, and Officers' Salaries..... 176,920.85
9. Taxes paid .... 2[illegible]55.85
10. All other Payments and Expenditures 39,616.00

Total disbursements ..... $ 449,325.86
Greatest Amount Insured in any one risk $46,750.00

A copy of the Act of Incorporation, duly certified, is in the office of the Insurance Commissioner.

State of New York, County of New York.

Personally appeared before the undersigned, J. F. Cunningham, who, being duly sworn, deposes and says that he is the Secretary and Treasurer of Columbia Insurance Company of New York, and that the foregoing statement is correct and true.

J. F. CUNNINGHAM.
Secretary and Treasurer.

Sworn to and subscribed before me this 6th day of February, 1940.

WILLIAM VOLTZ.
Notary Public, Queens Co., N. Y.
Commission Expires March 30, 1941.

NEWS OF THE CHURCHES

METHODIST

WARREN A. CANDLER—J. Herman Allison, minister. Services 11 a. m., "The Value of Worship"; 7:30, "We Are Journeying. Come and Go With Us."

PATTILLO MEMORIAL—E. D. Rudisill, pastor. Services, 11 a. m., "Can We Know God?"; 7:30 p. m., "Philip, the Herald."

STEWART AVENUE—S. D. Cherry, pastor. Services, 11 a. m., "Casting Out Devils"; 7:30 p. m., "Methodist Youth Advances in Seeking Others."

PEACHTREE ROAD—Dr. N. C. McPherson Jr., pastor. Services, 11 a. m., "Methodism Pioneers in Negro Education"; 6:30 p. m., Dr. R. B. Eleazer, guest speaker, "America's Tenth Man."

MT. VERNON—Rev. C. M. Rogers, pastor. Services, 11 a. m., holy communion; 7:15 p. m., "Abiding."

WESLEY MEMORIAL—Rev. W. H. Boring, pastor. Services, 11 a. m., 7:30 p. m.

PAYNE MEMORIAL—L. L. Burch, pastor. Services, 11 a. m., 7:30 p. m.

ST. PAUL—Rev. J. Lee Allgood, pastor. Services, 11 a. m., "A First Century Christian"; 7:30 p. m., "Sin Does Not Know Its Own Infancy."

TRINITY—Rev. Paul A. Turner, pastor. Services, 11 a. m., "Drifting."

EAST POINT AVENUE—W. M. Bishop, minister. Services, 11 a. m., "Redeeming the Time"; 7:30 p. m., W. C. Henry, guest speaker.

EAST END—E. M. Wise, pastor. Services, 11 a. m., "The Loyalty of Jesus, Our Example"; 7 p. m., "The Sin Which Causes the Most Sadness in the World."

CASCADE—W. T. Hunnicutt, pastor. Services, 11 a. m., Rev. Charles A. Britton, guest speaker; 7:30 p. m.

PARK STREET—Dr. E. Nash Broyles, pastor; Rev. D. C. Starnes, associate pastor. Services, 11 a. m.,; 5 p. m., vesper services.

JEFFERSON STREET—Roger W. Stone, pastor. Services, 11 a. m., "Christianity Expressed in One's Life"; 8 p. m., "Reasons Why Men Are Not Christians."

NELLIE DODD MEMORIAL—Rev. J. Melvin Jones, pastor. Services, 11 a. m., "The Limits of Liberty"; 7:30 p. m., Rev. Blanton Doggett.

BEN HILL—Y. A. Oliver, pastor; 11 a. m., "The Letter to the Romans—the Gospel According to Paul;" 7:30 p. m., special service celebrating 30th anniversary of Boy Scouts of America: "The American Way."

FIRST (Decatur)—Rev. J. W. O. McKibben, pastor. Services 11 a. m., "But We See Jesus;" 7:45 p. m., "The One Who Gave Himself."

HAPEVILLE—Rev. E. C. Wilson, pastor. Services 11 a. m., "The Costliness of Prayer;" 7:15 p. m., "A Glorious Title."

FIRST—Dr. Edward G. Mackay, pastor. Services 11 a. m., "New Worlds To Conquer;" 5 p. m., "Forgive Us Our Trespasses."

EPWORTH—Rev. J. H. Barton, pastor. Services 11 a. m., "Answering Life's Problems;" 7:30 p. m., "Boy Scout Service."

ENGLISH AVENUE—Rev. Jesse D. Booth, pastor. Services 11 a. m., 7:30 p. m.

INMAN PARK—Rev. Peter Manning pastor. Services 11 a. m., "The Greatest Thing in the Universe;" 7:30 p. m., "A Good Boy That Went to the Bad."

GRANT PARK—L. B. Jones, pastor. Services 11 a. m., 7:30 p. m.

SYLVAN HILLS—Rev. Joseph E. Crawley, pastor. Services 11 a. m., 7 p. m.

DUNWOODY—Rev. C. E. Brantly, pastor. Services 11 a. m., 7 p. m.

GLENN MEMORIAL—Nat G. Long, pastor. Services 11 a. m., "Giants and Grasshoppers;" 7:30 p. m.

SAINT MARK—Lester Rumble, D.D., pastor, Dow Kirkpatrick, associate pastor. Services 11 a. m., "Reverence and Righteousness;" 7:30 p. m., "Redemptive Power of God's Love."

CALVARY—Dr. Walt Holcomb, pastor. Services 11 a. m., "Longing for Life;" 7:30 p. m., "Remember God's Day To Keep It Holy."

DRUID HILLS—Eugene C. Few, minister. Services 11 a. m., "Sound Sense;" 7:30 p. m., "To What Extent Are We Responsible for Others?"

FREE METHODIST

FIRST—Rev. M. C. Ballew, pastor. Services 9:45 a. m. and 7:30 p. m.

SECOND—Rev. Fred R. Horton Jr., pastor. Services 7 p. m.

CHRISTIAN

LONGLEY AVENUE—T. A. Corbett, minister. Services, 11 a. m., "Engineers for God;" 7:30 p. m., "When We Can't Go Wrong."

PEACHTREE—Dr. L. O. Bricker, Dr. Robert W. Burns and Rev. Gerald Y. Smith, ministers. Morning chimes and call to worship by the Rev. J. M. Frick; 9:10 a. m., young people's church; 9:45, with serman by Mr. Smith, "Jesus Meets Temptation;" morning worship, 10:55 a. m., with sermon by Dr. Burns, "The Kingdom As Judgment." Evening bells, 5 o'clock, with theme, "Thy Word," interpreted by tower chimes, antiphonal choirs and message.

FIRST—Rev. C. R. Stauffer, minister. Services, 10:50 a. m., "The Church of Christ—Will It Be United?" 7:30 p. m., "The Son Well Pleasing."

WEST END—W. Glenn Carter, minister. Services, 11 a. m., "The Lord's Supper;" 7:30 p. m., "Miracles."

DECATUR—Rev. Charles L. Garrison, minister. Services, 11 a. m., "The Unfinished Task;" 7:30 p. m., John T. Goree, guest speaker.

EAST POINT FIRST—R. O. Weaver, pastor. Services, 11 a. m. and 7:30 p. m., Mr. Banderant.

ASSEMBLY OF GOD

TABERNACLE—Rev. Ralph Byrd, pastor. Services 11 a. m.; evangelistic service 7:30 p. m.

WEST END PENTECOSTAL—Rev. T. F. Reed, pastor. Services 11 a. m. Rev. Karl F. Whitman speaker. Evangeltistic service 7:30 p. m.

FELLOWSHIP TABERNACLE — Rev. H. R. Bagwell, pastor. Services 11 a. m. Evangelistic service 7:30 p. m.

BELLWOOD—Services 11 a. m. Evangelistic service 7:30 p. m. Rev. Fred C. Perry, pastor.

STOCKBRIDGE—Services 11 a. m. Services 11 a. m. Evangelistic service 7:30 p. m. Rev. H. F. Freeman, pastor.

LUTHERAN

CHURCH OF THE MESSIAH—Rev. J. Milton Frick, pastor. Services, 11 a. m., "Living in Close Communion with Christ."

GRACE EVANGELICAL—Theodore G. Ahrendt, pastor. Services, 11 a. m., "Practicing the Christian Virtue of Love."

CHURCH OF THE REDEEMER—Dr. John L. Yost, pastor. Services, 11 a. m., "By God's Grace Alone."

BAPTIST

MORNINGSIDE—G. J Davis, pastor. Services, 11:55 a. m., "A Young Man's Christ"; 7:15 p. m., sermon to the young people.

CALVARY (BUCKHEAD)—J. Herman Gresham, pastor. Services, 11 a. m., "And For a Helmet, the Hope of Salvation"; 7:30 p. m., "Fallen Angels and Fallen Men."

CENTER HILL—Rev. L. D. Kimberley, pastor. Services, 11 a. m., "The Unreasonableness of Unbelief"; 7:30 p. m., "The Man Who Failed."

OAKHURST—Rev. A. B. Couch, pastor. Services, 11 a. m., "Church Problem Number One"; 7:30 p. m., "Jesus' Methods of Soul Saving."

INDIAN CREEK—L. Erle Fuller, pastor. Services, 11 a. m., "The Compassionate Christ"; 7:30 p. m., "The Second Coming of Christ."

FIRST BAPTIST—Ellis A. Fuller, pastor. Services, 11 a. m., "What It Takes to Make a Man"; 7:30 p. m., "We Are More Than Conquerors," ordinance of baptism.

COLLEGE PARK—Rev. James L. Baggott, pastor. Services, 11 a. m., "The God of the House of God"; 7:30 p. m., "Cinderella in the Bible."

CAPITOL AVENUE — Rev. Selwyn Smith, minister. Services, 11 a. m., "Let's Complete the Bridge"; 7:30 p. m., "Worship or Idolatry."

GORDON STREET—Dr. W. B. Pearson, guest speaker. Services, 10:50 a. m., "The Unity of the Church"; 7:30 p. m., "The Silent Touches of Jesus."

DRUID HILLS—Louie D. Newton, pastor. Services, 9 a. m., "An These All Having Had Witness Borne to Them Through Their Faith"; 11 a. m., "Wilt Thou Not Revive Us Again, That Thy People May Rejoice in Thee?" 7:30 p. m., "The Baptist Message For the World Today." Dr. Fred F. Brown.

SECOND (EAST POINT)—H. L. Folsom, pastor. Services, 11 a. m., Rev. John S. Norton, guest speaker; 7:15 p. m., Rev. H. L. Folsom.

THE TEMPLE—Rev. George N. McLarty, pastor. Services, 10:45 a. m., "The Nourishment of the Spiritual Life"; 7:30 p. m., "When Men Judge Themselves Unworthy of Everlasting Life."

WEST END—Dr. M. A. Cooper, pastor. Services, 11 a. m., "The Christian's Attitude Toward Sorrow"; 7:30 p. m., "For Me to Live Is What?"

EUCLID AVENUE—Samuel A. Cowan, pastor. Services, 11 a. m., "A Pastor's Prayers Brought to the Public"; 7:15 p. m., "His Son Delivered That We Might Have All."

KIRKWOOD—Dr. K. Owen White, pastor. Services, 11 a. m., "The Price the Apostles Paid"; 7:30 p. m., "The Man Who Chose Wisely."

CENTRAL BAPTIST—Paul A. Meigs, pastor. Services, 11 a. m., "The Christian Obligation"; 7:30 p. m., "A First-Hand Experience."

EDGEWOOD—Dr. Lester A. Brown, pastor. Services, 11 a. m., "Numbers"; 7:30 p. m., "A Live Question."

NORTH ATLANTA—J. F. Mitchell, pastor. Services, 11 a. m., "But Grow in Grace"; 7:30 p. m., "One Thing Thou Lackest."

CAPITOL VIEW—Dr. W. Lee Cutts, pastor. Services, 11 a. m., "Inside Christianity"; 7:30 p. m., "The Greatest and the Sweetest Words."

MERRITTS AVENUE — Rev. Willie Dameron, pastor. Services, 11 a. m., 7 p. m. Young people invited.

GRANT PARK—Rev. E. M. Altman, pastor. Services, 11 a. m., "A Pilgrimage"; 7:30p. m., "If Ye Will Deal Kindly With My Master, Tell Me: and If Not, Tell Me: That I May Turn to the Right Hand or to the Left."

LAKEWOOD HEIGHTS—Jesse L. Henderson, pastor. Services, 9:45 a. m., "Seeking the Highest Good"; 7:30 p. m., "The Need of Patience."

WOODLAND HILLS—Dr. Arthur T. Allen, supply pastor. Services, 10:50 a. m., "Ungranted Prayer"; 7 p. m., "What Christ Wants to Know."

INMAN PARK—S. F. Lowe, pastor. Services, 10:50 a. m., "What Does the Church Want of You?" 7:30 p. m., "What Does the Lord Want of You?"

GROVE PARK—R. D. Walker, pastor. Services, 11 a. m., 7:30 p. m.

WHITEFOORD AVENUE—Dr. Connie L. Grey, minister. Services, 11 a. m., "The Believer's Warfare"; 7:30 p. m., "What Think Ye of Christ?"

SECOND (HAPEVILLE)—H. W. Morris, pastor. Services, 11 a. m., "Diligence"; 7:30 p. m., "The Call of God."

MORELAND AVENUE—Rev. T. T. Davis, pastor. Services, 10:45 a. m., 7:30 p. m.

THE TABERNACLE—Dr. Marshall L. Mott, pastor. Services, 10:50 a. m., "Christ Is Coming"; 7:30 p. m., "Rags to Riches."

FIRST (DECATUR)—Dr A. J. Moncrief, pastor. Services, 11 a. m., "Boy Scout Service"; 7:30 p. m.

SECOND-PONCE DE LEON—Dr. Ryland Knight, pastor. Services, 11 a. m., Dr. John R. Sampey, guest speaker; 7:30 p. m., "A Prince Who Was Promoted."

PRIMITIVE BAPTIST

GLAZENER MEMORIAL — Services 10:45 a. m. and 7:30 p. m. Elder W. W. Riner, pastor.

EVANGELICAL AND REFORMED

ST. JOHN'S—Rev. H. A. Dewald, pastor. Services 11 a. m., Miss Ester Cotelingam from India will speak in both Sunday school and morning service on Christian missionary work and needs in India. The public is invited.

LIBERAL CATHOLIC

THE CHURCH OF ST. MICHAEL THE ARCHANGEL—10:15 a. m. Sunday school, adult study class, "The Last Supper; 10:45 a. m., Holy Eucharist-Missa Cantata and healing service.

NAZARENE

FIRST—Rev. Edward K. Hardy, pastor. Services 11 a. m., "Entire Sanctification, a Vital Experience for Youth"; 7:30 p. m., "The Folly of Youth Treating Sin Lightly."

EAST POINT—Rev. R. Garnett Duncan, pastor. Services 11 a. m. and 7:30 p. m.

CHRISTIAN SCIENCE

FIRST—Services 11 a. m. and 5.30 p. m., "Spirit."

SECOND—Services 11 a. m. and 7 p. m., "Spirit."

FIRST (DECATUR)—Service 11 a. m., "Spirit."

Classified Display Classified Display

CATHEDRAL OF CHRIST THE KING
PEACHTREE ROAD AT PEACHTREE WAY

Sunday Masses: 8, 9, 10 and 11 A. M.—During the Week, 6:45 and 8 A. M. Communion Sunday Holy Name Society and Cathedral Club, 8 O'Clock Mass. Cathedral Club meets Sunday after 10 O'Clock Mass, School Auditorium. Lenten Services: Wednesdays, 8 P. M.; Fridays, 2 and 8 P. M.; Sundays, 5 P. M.

FIRST CHURCH OF THE NAZARENE
S-p-e-c-i-a-l E-v-a-n-g-e-l-i-s-t-i-c S-e-r-v-i-c-e-s
Sponsored by the Young People's Societies
REVEREND EDWARD K. HARDY, Pastor, Preaching
Sunday, 11 A. M.—"Entire Sanctification, a Vital Experience for Youth."
Sunday, 7:30 P. M.—"The Folly of Youth Treating Sin Lightly"
THE PUBLIC CORDIALLY INVITED

Inviting You to a
"MEETING for MEN"
SUNDAY, FEBRUARY 11th — 3:00 P. M.
DRUID HILLS BAPTIST CHURCH
Ponce de Leon and Highland Aves.
SPECIAL ADDRESS
"A MAN AND HIS CHURCH"
By DR. FRED F. BROWN
Knoxville, Tenn.
Musical Features . . .
JOE PARSONS
World-Famous Bass Singer
SALVATION ARMY BAND
MEETING SPONSORED BY MEN'S BIBLE CLASS
Come Early and Bring a Friend!

To Address Men's Rally

Dr. Fred F. Brown, pastor of the First Baptist church, Knoxville, and former president of the Southern Baptist Convention, will speak at 3 o'clock tomorrow afternoon at the Druid Hills Baptist church on "A Man and His Church." All men in Atlanta and vicinity are invited.

PRESBYTERIAN

KIRKWOOD—Rev. James R. Smith, minister. Services, 11 a. m.; 7:30 p. m.

PRYOR STREET—C. E. Piephoff, pastor. Services, 11 a. m., "Lord of All"; 7:30 p. m.

INMAN PARK—Cecil B. Lawter, pastor. Services, 11 a. m., "The Hour of Trial"; 7:30 p. m., "Our Father."

NORTH AVENUE—Services, 11 a. m.; 7:30 p. m. Dr. Frank H. Caldwell, D. D., Ph. D., guest speaker.

PEACHTREE ROAD—Rev. E. T. Wilson, pastor. Services, 11 a. m.; "Outstretched Hands."

MORNINGSIDE—John B. Dickson, minister. Services, 11 a. m., "A Pitiable Condition"; 7:50 p. m., "A Christian Necessity."

COVENANT—Dr. Herman L. Turner, minister. Services, 11 a. m., "What Is Right With the Church"; 7:30 p. m., "White Already."

CENTRAL—Dr. Stuart R. Oglesby, pastor. Services, 11 a. m., "Willing and Doing—Knowing"; 5 p. m., fourth and fifth chapters of the Gospel of John.

GORDON STREET — Rev. Harold Shields, pastor. Services, 11 a. m., "Worthy of Love"; 7:30 p. m., "Recaptured Enthusiasm."

CLIFTON—Rev. E. P. Carson, pastor. Services, 11 a. m., "The Fear of the Lord"; 7:30 p. m., "In the Image of God."

OAKHURST—Rev. Russell F. Johnson, minister. Services, 11 a. m., "The Lordship of Christ"; 5 p. m.

EAST POINT—Rev. Hal R. Boswell, pastor. Services, 11 a. m., "How to Know If You Are a Christian"; 7:30 p. m., "He Was Missing When Jesus Came."

WESTMINSTER—Rev. Ferguson Wood, minister. Services, 11 a. m.; "How High Is Up?"; 7:30 p. m., "Is Life But an Empty Dream?"

DECATUR—Dr. D. P. McGeachy, pastor. Services, 11 a. m., "The Man from Bozrah"; 7:30 p. m., "The Gospel in Song."

MOORE MEMORIAL—Dr. S. A. Cartledge, supply pastor. Services, 11 a. m. "The Lordship of Christ."

DRUID HILLS—Dr. W. M. Elliott Jr., pastor. Services, 11 a. m., "Are Men Incurably Religious?"; 7:30, p. m., "On Being a Secret Disciple."

CAPITOL VIEW—Rev. A. Julian Warner, pastor. Services, 11 a. m., "Realizing Our Resources"; 5 p. m., "Philippians 4:13."

WEST END—Rev. Harry B. Wade, minister. Services, 11 a. m., "Without God—Without Hope"; 7:30 p. m., "And in Jesus Christ, His Son."

WOODLAWN—Van M. Arnold, pastor. Services 11 a. m., "A Healing Reflection"; 7:30 p. m., "New Life Through God."

ORMEWOOD—W. E. Crane, minister. Services, 11 a. m., "The Lordship of Christ"; 7:30 p. m., Series on the Apostles' Creed—No. 5.

COLLEGE PARK—Rev. Firley Baum, pastor. Services, 11 a. m., "Good Master, What Good Thing Shall I Do, That I Shall Have Eternal Life?"; 7 p. m., "Through Tragedy to Triumph."

BARNETT—Charles W. Rightmyer, pastor. Services, 11 a. m., "Our Inheritance in Good"; 7:45 p. m.

HAPEVILLE—Rev. Wm. James Hazlewood, pastor. Services, 11 a. m.; Vespers 5 p. m.

ROCK SPRING—H. E. Russell, minister. Services, 11 a. m., "When Neutrality Becomes Impossible"; 7:30 p. m., "Those Who Labor Salute You", at 7:30 p. m.

FIRST—Dr. William V. Gardner, pastor. Services, 11 a. m.

EPISCOPAL

ALL SAINTS—Rev. Theodore S. Will, rector, and the Rev. James L. Duncan, curate. There will be a celebration of holy communion at 8 a. m.; Sunday school at 9:30 a. m.; young people's Bible class at 9:45 a. m.; morning prayer and sermon by the rector, "The First Step in Prayer—Adoration," at 11 a. m.; Y. P. S. L. at 6:30 p. m.

CHURCH OF THE INCARNATION—Rev. T. V. Morrison, rector. Holy communion, 7:30 a. m. Church school and Bible classes, 9:30 a. m. Morning prayer and sermon, 11 o'clock, "Temptation."

CHURCH OF THE EPIPHANY—Rev. Duncan M. Hobart, rector. Services, 7:30 a. m., holy communion; 11 a. m., morning prayer and sermon by the rector; 5:30 p. m., Y. P. S. L.; 7:30 p. m., evening prayer and sermon by the rector.

HOLY TRINITY—Rev. Charles Holding, rector. Holy communion at 7:30 a. m. Morning prayer and sermon at 11 o'clock, "Not By Bread Alone;" vesper service at 5:30 p. m.; Young People's Service League, 6:30 p. m.

ST. TIMOTHY—Rev. J. Milton Richardson, rector; 11 a. m., morning prayer and sermon; 6 p. m., Young People's Service League.

ST. JOHN'S—Rev. Woolsey E. Couch, rector. Church school, 9:30 a. m.; holy communion and sermon, 11 a. m.; Young People's Service League, 6:30 p. m.

HOLY COMFORTER—Morning prayer and church school, 9:30 a. m., Andrew Shiels, lay reader. Evening prayer and sermon, 7:30 o'clock, Rev. Woolsey E. Couch.

ST. LUKE'S—John Moore Walker, rector. Services, 8 a. m., holy communion; 9:30 a. m., Sunday school; 11 a. m., morning prayer and sermon, "The Book of Revelation;" 6:30 p. m., young people's fellowship.

CATHEDRAL OF ST. PHILIP—Rt. Rev. H. J. Mikell, D. D., LL. D., bishop; Very Rev. Raimundo de Ovies, dean; Rev. Charles F. Schilling, canon. Holy communion, 8 a. m.; church school, 9:30 a. m.; morning prayer and sermon, 11 o'clock, by Dean Raimundo de Ovies; Y. P. S. L., 6 p. m.; St. Martin's fellowship, 6 p. m.

CHURCH OF OUR SAVIOR—Rev. Charles F. Schilling, B. D., rector. Church school, 9:30 a. m.; holy communion and sermon, 11 a. m., by Canon Charles F. Schilling. Evening prayer, 5:30 p. m.; Y. P. S. L., 5:30 p. m.

SALVATION ARMY

TEMPLE—Sunday school 9:45 a. m.; 11 a. m., Holiness meeting, Maj. Ruth Horgan, "A Song in the Night"; 6:15 Y. P. Legion, charge of Bessie Mae White and Edith Holz; 7:45 p. m. Salvation meeting with group of men cadets and Lieut. James Neighbors.

FULTON—Sunday school 9:30 a. m.; 11, holiness meeting, Adj. Lydia Ridgway, speaker; 6 p. m., Y. P. Legion; 7:30 p. m., Salvation meeting, with group of women cadets and Lieut. Louise Biggers.

BELLWOOD—Sunday school 9:45 a. m.; 11, holiness meeting, Capt. Alma Agee, "The Second Coming of Christ"; 6 p. m., Y. P. Legion, charge of A. C. Hedden; 7:30 p. m., Salvation meeting with group of men cadets and Lieut. Harlan Cleveland.

LAKEWOOD—Sunday school 9:45 a. m.; continuation of Sunday school; Capt. Horace Thronburg will speak on "The Profitable Life"; Y. P. L. at 6 p. m., charge of Lucile Whitmire; 7:30 p. m., salvation meeting with group of women cadets and Lieut. Ethel Jones.

CHURCH OF GOD

RIVERSIDE—Rev. G. R. Watson, pastor. Services 11 a .m. and 7 p. m.

MORMON

CHURCH OF JESUS CHRIST OF LATTER DAY SAINTS—Services 6:30 p. m. Elder Clinton McDaniel, of Salt Lake City, speaker.

AROUND ATLANTA
WITH THE CONSTITUTION STAFF

Bank clearings yesterday were $9,000,000 as compared with $7,800,000 for the same day last year.

Mrs. Annie Laurie Griner, who has recently returned from a round-the-world trip during which she visited mission fields of the Methodist church, will address members of the Young People's Epworth League at 7:45 o'clock Tuesday night in the Wesley Memorial Methodist church. Mrs. Griner will illustrate her lecture by wearing the native costumes of the lands which she visited.

Governor Rivers yesterday designated February 12 to 22 as Citizenship Week in Georgia, and Sunday, February 18, as Citizenship Day. He called upon every Georgian to pledge allegiance to his state and nation during that period.

Forty-three divorces were granted yesterday morning in DeKalb county superior court by Judge James C. Davis. Three persons having suits on the calendar did not appear.

Dr. John L. Yost, pastor of the Lutheran Church of the Redeemer, will open a series of special Lenten services tomorrow at 11 o'clock. Holy Communion will be administered.

Rev. C. R. Stauffer, pastor of the First Christian church, will begin a series of special Sunday night programs tomorrow night in which he will use motion pictures to emphasize his message. "When Christ Was Born" will be used tomorrow night. The pastor's sermon will be "The Son Well Pleasing." These special services will continue through Easter.

Asbury College Ambassador Quartet, which recently returned from a trip around the world, will sing at the Capitol View Methodist church at 4 o'clock tomorrow afternoon.

Dr. John R. Sampey, president of the Southern Baptist Theological Seminary at Louisville, Ky., will preach tomorrow morning at the Second-Ponce de Leon Baptist church.

Fourth Ward Civic Forum will meet at 7:30 o'clock Monday night at the Capitol View school to discuss efforts at opposing establishment of a Farmer's Market at Sylvan road and Murphy avenue.

Mrs. Wilbur Kurtz will speak on "Gone With the Wind" at 3 o'clock at the Peeples Street school.

Organization meeting for the formation of an Atlanta chapter of former CCC men will be held at the city hall February 16.

Cadets Arthur Newton, son of Mrs. Alice B. Newton; Thomas Roper, son of Mrs. R. V. Roper, and James Shelly Charles, son of Lieutenant J. S. Charles, of Atlanta, have been honored by the Riverside Military Academy in winter quarters at Hollywood, Fla. For proficiency in military and academic work, Cadet Newton was made a corporal, Cadet Roper, a private, first class, and Cadet Charles received a merit ribbon.

School safety patrolmen from Atlanta, Fulton and DeKalb counties will meet at 10:30 o'clock this morning in the Capitol theater to hear Judge John L. Cone, city trafic recorder.

Fire destroyed the interior and collapsed the roof of the residence of Mr. and Mrs. O. L. Turner on High street, in Avondale, early yesterday morning. According to Chief Julius D. Peek, of the Decatur fire department, the blaze caused about $2,500 worth of damage. Mr. and Mrs. Turner were out of the city at the time.

Henry Earthman and R. A. Baxter, both of Decatur, have been transferred to the United States army air corps training station at Kelly Field, Texas. Buck Elton, also of Decatur, has been sent to Love Field, in Dallas, for preliminary training.

Bounty of 25 cents will be given by the Stone Mountain Wild Life Preserve for every blue darter and Cooper's hawk killed in the vicinity and sent to Mrs. Arlene Phillips, secretary of the association.

DeKalb county Parent-Teacher Association will hold its quarterly meeting Tuesday from 10 o'clock until 2 o'clock in the afternoon at the Avondale high school, Mrs. Ernest D. Key, president, announced yesterday.

Snapfinger creek, in DeKalb county, has been stocked with 25,000 bream fish by the Georgia Game and Fish Department, it was announced yesterday. The department also issued restrictions against seining.

Motion for a new trial was made before Judge James C. Davis, of the Stone Mountain circuit, yesterday by W. S. Lee, former Clayton county commissioner, convicted last December for malpractice in office.

Woman's division of the Fulton county Democrats will meet Wednesday, February 14, at the Henry Grady hotel. Francis Sherling, Georgia state director of government reports, will speak on reciprocal trade treaties.

Albert (Buck) Elton, son of Dr. and Mrs. A. M. Elton, of Atlanta, has been appointed a cadet in the aviation corps, to be stationed at Randolph Field, Texas.

National Youth Administration statewide public forum for Negroes will end its current season on February 28, William H. Shell, director, has announced.

Ambassadors' Quartet of Asbury College will sing at Wesley Memorial Church at 7:30 o'clock Sunday night.

At the COURTHOUSE

Two more former superior court deputy sheriff-bailiffs and the widows of two yesterday filed suit to collect back pay for salary cuts initiated in the depression years. Those filing suits yesterday and the amounts they seek are Archie E. Holland and W. L. Moore, $3,225 each; widow of J. C. Coryell, $1,710, and widow of C. L. Jones, $2,865. Three similar suits have been filed by other bailiffs.

Theft of 75 yards of cloth from the Whittier Mill, Chattahoochee, Ga., on January 31 yesterday had resulted in 12-month sentences to Grady Bagby, 24-year-old white youth, and Luther Pope,40, Negro. The sentences were imposed by Judge Jesse Wood, of Fulton criminal court. Bagby was convicted of simple larceny while Pope was convicted of receiving stolen goods.

Convicted on a lottery charge, Stanford Jones, Negro pickup man, was sentenced to serve 12 months on public works by Judge Jesse Wood in Fulton criminal court. He was arrested by County Patrolman Burton Carroll, who submitted in evidence three large sacks of lottery tickets, two adding machines and two note books which he said were seized in a raid on Brown's home last October.

A Fulton superior jury yesterday awarded Mrs. Mattie Weed $3,000 damages for the death of her husband, Thomas E. Weed, who was killed in an automobile accident October 15, 1938. Defendant was the Sellers Brothers Funeral Home. The suit alleged that Weed was hit by their ambulance at Washington and Rawson streets.

Judge Hugh M. Dorsey yesterday postponed action in the cases of Ethel Hillman and V. E. Lawson, co-defendants with Theodore Nelson in an attempted blackmail case against an Atlanta physician. They had been scheduled to plead guilty yesterday afternoon but at the request of the solicitor's office the action was delayed until Monday. Nelson was found guilty of the charge Thursday and sentenced to serve 24 months on public works.

Ira H. Dodd, superintendent of the county's white industrial and vocational school and teacher of the Men's Bible Class at the Gordon Street Presbyterian Sunday School will be honored at a homecoming program tomorrow morning at the church. The event will mark his fifth anniversary as teacher of the class, according to Carlos Hopkins, deputy clerk of Fulton superior court, secretary of the class.

CHRISTIAN AND MISSIONARY ALLIANCE

EAST LAKE TABERNACLE—Rev. F. L. Squires, pastor. Services, 11 a. m., East Lake troop, Boy Scouts of America, attending in a body as special guests to hear sermon by the pastor. Subject: "Boys of the Bible;" 7:30 p. m., Renard Langley, guest speaker.

CATHOLIC

CATHEDRAL OF CHRIST THE KING—Sunday masses: 8, 9, 10 and 11 a. m.—during the week, 6:45 and 8 a. m. Confessions every Saturday, 4 to 6 and 7 to 8 p. m.—daily before the masses.

ATLANTA GOSPEL TABERNACLE—Ira E. David, Ph. D., pastor. Services, 11 a. m., "The Life That Wins;" 7:30 p. m., "From Death to Life."

CHURCH OF CHRIST

MORELAND AVENUE—W. D. McPherson, minister. Services, 11 a. m., 7:30 p. m.

SEMINOLE AVENUE—J. M. Powell, minister. Services, 11 a. m., "I Have a Friend;" 5:30 p. m., "Moral Arithmetic."

WEST END—H. C. Hale, minister. Services, 11 a. m., 7:30 p. m.

LIBERTY HILL—J. C. Boyd, minister. Services, 11 a. m., "Peter As An Example of God's Grace."

HEMPHILL AVENUE — Services: "Lord's Day Worship," 11 a. m.; preaching Sunday night, 7:30 p. m., by A. R. Barry, "God Has Spoken."

OTHER CHURCHES

FIRST UNIVERSAL SPIRITUALIST—Services 7:45 p. m. Rev. W. E. Dates, pastor.

APOSTOLIC ASSEMBLY—Services 11 a. m. Preaching by Rev. Leon G. Gilmore. 7:30 p. m. message by Rev. Leon G. Gilmore.

FIRST SPIRITUALIST CHURCH OF JESUS CHRIST—Rev. G. Nelson Williams, pastor; Rev. G. G. Miller, associate. Services 8 p. m., "Man Speaks With God." Ruth Valentine Tedrick guest speaker.

CENTRAL CONGREGATIONAL—Rev. R. Wiley Scott, pastor. Services 11 a. m., "I Will Get Back Aagin."

NEIGHBORHOOD CHAPEL — Charles R. Richardson, pastor. Services 11 a. m., "Motivations to Christian Service"; 7:30 p. m., "The Christian's Relationship to a Lost World."

UNITY CENTER (The Georgian Terrace)—Services 11 a. m., "Fasting." Mary West Fullenlove, minister.

WILL DISCUSS ROW OF RIVERS, MILLER

Evangelist To Invite Two To Attend Service.

Governor Rivers and W. L. Miller, ousted highway board chairman, whose legal battle over the ouster will be argued before the state supreme court Monday, are to be invited to "air their troubles before the Court of God."

In his regular Saturday afternoon broadcast over WAGA at 5 o'clock, Evangelist Karl Wittman will issue the invitation to the politicians to appear at the Sunday night evangelistic services at his tabernacle, corner of Lindon and Peachtree streets.

The evangelist's sermon topic will be "The Man Who Was Sad, the Man Who Was Mad, and the Man Who Got Glad." The service begins at 7:30 o'clock, and Mr. Wittman promises to tell what is wrong with Georgia and her state officials.

COTTON QUOTAS FIXED IN DEKALB

Allotted Acreage Virtually Equals 1939 Figure.

Cotton acreage allotments for 1940 yesterday were mailed 1,400 DeKalb county farmers by Candler C. Miller, county administrative assistant. Total acreage was set at 6,995, just five acres less than the 1939 allotment.

Miller said 200 additional cotton farmers would receive special allotments within the next few days. The regulations were issued by the state AAA administration, following several recent conferences between officials and farmers.

Only 34,000 acrest of land in DeKalb county will be worked this year, Miller said, as compared to 45,000 acres in 1939. Other leading crops will be corn, peas, crimson clover, hairy vetch and lespediza.

Buy NOW.. and Save → IN Haverty's MONEY-SAVING February SALE

No Interest! No Carrying Charges!

MONEY-SAVING SPECIALS

Double Blankets	$1.95
26 pc. Silver Set	$2.95
32 pc. Dinner Set	$3.95
Room Size Felt Base Rugs	$4.95
16 pc. Aluminum Set	$5.95
$9.95 Boudoir Chairs	$6.95
5 pc. Breakfast Suite	$7.95
$14.50 Chaise Lounge	$8.95
Bantam Remington Rand Typewriter	$9.95

95c DOWN—50c WEEKLY

Modern Studio Sofa with Arms and Innerspring Back and Seat—February Price $39.95

$9.95 BUYS THIS MODERN STUDIO CHAIR TO MATCH STUDIO SOFA

The craftsmen of The Southern Spring Bed Co. spared nothing when they made these pieces for Haverty's February Money-Saving Sale. Covered in a heavy corded material that can be obtained in any of the season's newest colors. Fully guaranteed construction. Makes into a comfortable innerspring double bed . . . with roomy concealed bedding compartment.

95c Down Delivers—Balance $1.00 Week

95c DOWN, DELIVERS ANY 1940 PHILCO

Haverty's for the Best in Radio—Again Offers You the Greatest Values

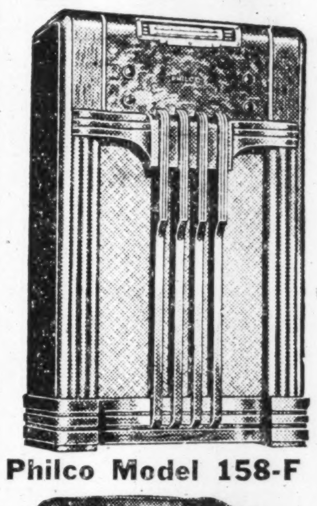

Philco Model 158-F

This Philco Model 158-F gives you a powerful clear-toned console at the price of an ordinary table model. Handsome inlaid walnut cabinet. Built to receive television sound.

$49.95
Balance $1.00 Weekly

Philco Model TP-10-C
Clear-toned, AC-DC, compact tubes, powerful speaker. Col to fit any room.
$18.95
Balance 50c Weekly

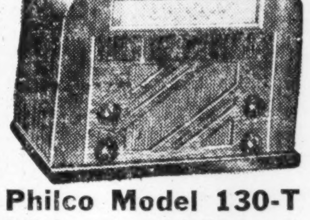

Philco Model 130-T
Built-in super aerial. No ground wire needed. Lovely walnut cabinet.
$37.50
Balance $1.00 Weekly

Philco Model 165-K
For beauty, tone and performance this new 1940 Philco has no equal at such a money-saving price. Built-in aerial gives you American and foreign reception.
$69.95
Balance $1.50 Weekly

Philco Model 115-C
Handsome walnut cabinet, clear tone reception. Just the radio for moving around.
$23.00
Balance 75c Weekly

Philco Model 502-P
"Two for the Price of One" Combination Radio and Phonograph. Walnut cabinet.
$32.95
Balance $1.00 Weekly

Philco Model 120-C
Powerful AC-DC reception, fi tone. Built-in aerial. Walnut cabinet.
$25.50
Balance 75c Weekly

Philco Model 150-T
Powerful table model radio. American and foreign reception. Push-button tuning.
$55.00
Balance $1.50 Weekly

This new 1940 Philco (Model 180XF) needs no outside aerial, no ground. Just plug in anywhere and play. Electric push-button tuning. Beautiful walnut cabinet. Built to receive television sound.

$79.50
Balance $1.50 Weekly

Philco Model 180-XF

HAVERTY FURNITURE CO.
"THERE'S NO PLACE LIKE HOME"
"Atlanta's Leading Homefurnishers" Corner Edgewood and Pryor